

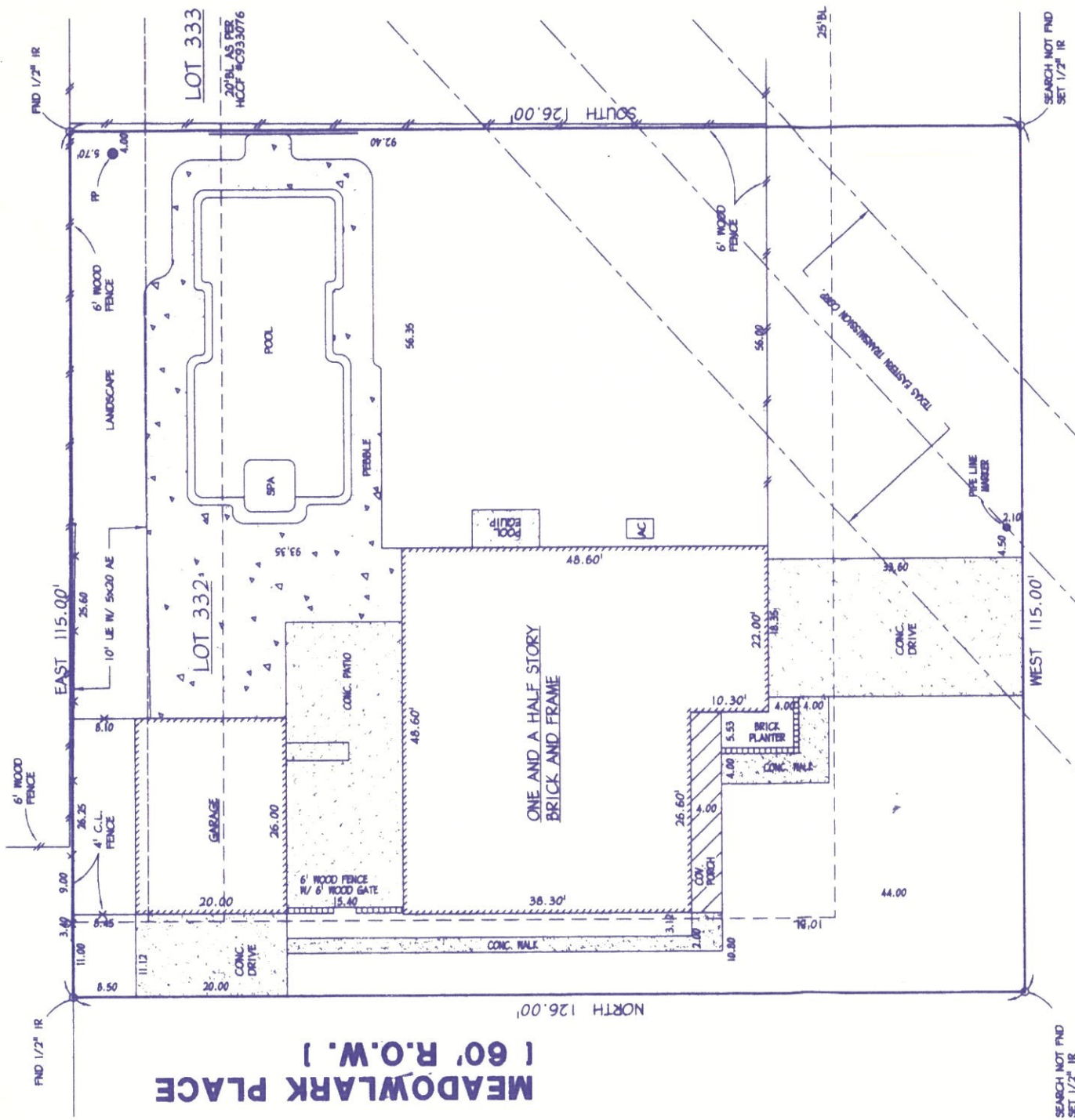

LONE OAK ADDITION



MEADOWLARK PLACE  
 ( 60' R.O.W. )

"X" STREET  
 ( 80' R.O.W. )

LEGEND:  
 U.E. - UTILITY EASEMENT  
 A.E. - UNOCCUPIED AERIAL EASEMENT  
 B.L. - BUILDING LINE  
 (ALL AS PER RECORDED PLAT OF SUBDIVISION)

SUBJECT TO THE ZONING ORDINANCES NOW IN FORCE IN THE CITY OF DEER PARK, TEXAS

ACCORDING TO FLOOD INSURANCE RATE MAP 48201C0335G DATED 5-28-90, THE TRACT HEREBY SURVEYED LIES WITHIN ZONE X AND IS NOT IN THE 100 YEAR FLOOD PLAIN. THIS STATEMENT IS BASED ON THE LOCATION OF SAID SURVEY ON THE ABOVE REFERENCED MAP AND IS FOR FLOOD INSURANCE RATES ONLY AND NOT INTENDED TO IDENTIFY SPECIFIC FLOODING CONDITIONS.



THE UNDERSIGNED HEREBY CERTIFIES THAT THIS SURVEY WAS MADE ON THE GROUND UNDER MY SUPERVISION, AND THAT THIS PLAT REPRESENTS THE FACTS AS FOUND AT THE TIME OF THE SURVEY.

SIGNED, *Charles E. Bates*  
 CHARLES E. BATES  
 REGISTERED PROFESSIONAL LAND SURVEYOR NO. 4110

**CHARLES E. BATES**  
 REGISTERED PROFESSIONAL LAND SURVEYOR NO. 4110  
 4926 LUELLA AVENUE DEER PARK, TEXAS 77536  
 (713) 479-5135 FAX: (713) 479-3275

BORROWER: STEVE MCELWEE AND KAREN MCELWEE

ADDRESS: 706 "X" STREET

SCALE: 1" = 20'

DATE: JULY 16, 1995  
 REV. DATE: 10-11-02

DRAWN: ELH/TM

G.F. NUMBER: 2002 CS 490990-Y  
 AMERICAN TITLE DEER PARK

JOB NO.: 2002652

LOT: 332	BLOCK: -	
SUBDIVISION DEER PARK GARDENS SECTION FIVE (5)		
VOL. 161	PAGE 90	M/R
RECORDING SURVEY & ABSTRACT		
GEORGE M. PATRICK SURVEY A-624		
CITY DEER PARK	COUNTY HARRIS	STATE TEXAS