

LANDSCAPING/COMPENSATING OPEN SPACE

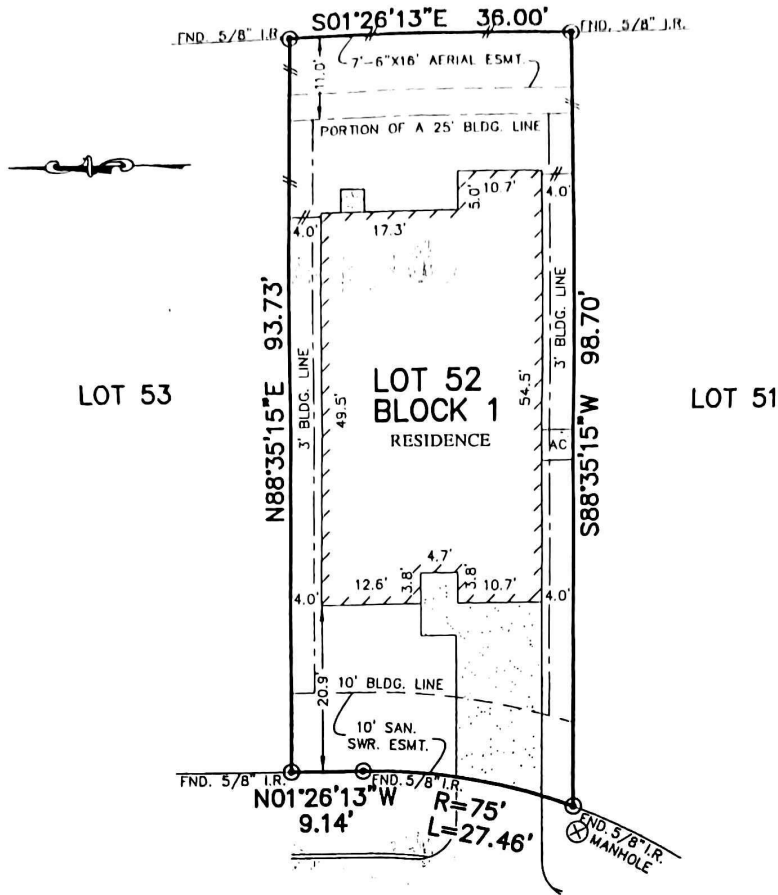

21726
MOSSY FIELD LANE
(50' R.O.W.)

[Handwritten Signature]

NOTES:

1. ALL BEARINGS SHOWN HEREON ARE BASED ON THE RECORDED PLAT.
2. SUBJECT TO APPLICABLE RESTRICTIVE COVENANTS LISTED IN ITEM No. 1, SCHEDULE "B" OF TITLE COMMITMENT ISSUED BY ALAMO TITLE COMPANY UNDER G.F. No. PTH1606103.
3. AGREEMENT FOR ELECTRIC SERVICE PER C.F. No. 2008026094
4. BLANKET ESMT. PER C.F. No. Z482870.
5. BLDG. LINE 3' (SIDES) PER C.F. No. 200601298B2

PLAT OF SURVEY
SCALE: 1" = 20'

FLOOD MAP:
THIS PROPERTY LIES IN ZONE "X"
AS DEPICTED ON COMMUNITY PANEL
No. 48201 C 0255 L, DATED: 06-18-2007
THIS INFORMATION IS BASED ON GRAPHIC PLOTTING
WE DO NOT ASSUME RESPONSIBILITY FOR EXACT
DETERMINATION

© 2016, ALLPOINTS SERVICES, CORP., All Rights Reserved. This original work is protected under copyrights laws, Title 17 U.S. Code Sections 101 & 102. All violators will be prosecuted to the extent of the law. This survey is being provided solely for the use of the recipients and no license has been created, express or implied, to copy the survey except as is necessary in conjunction with the original transaction.

FOR: JENNIFER NICOLE CARTER
ADDRESS: 21726 MOSSY FIELD
LANE
ALLPOINTS JOB # KH114874 AF
G.F. (PT1606103)



ALLPOINTS
SERVICES CORP
PHONE 713-468-7707
T.B.P.L.S. # 10122600

LOT 52, BLOCK 1,
PARK AT MEADOWHILL RUN, SECTION 2,
PARTIAL REPLAT NO. 1,
FILM CODE No. 633137, MAP RECORDS,
HARRIS COUNTY, TEXAS

I HEREBY CERTIFY THAT THIS PLAT REPRESENTS THE
RESULTS OF A SURVEY MADE ON THE GROUND, ON THE 27TH
DAY OF JULY, 2016.

[Handwritten Signature]

