

GF NO. 14628-08-00420 NORTH AMERICAN TITLE
 ADDRESS: 8815 ROLLOCK DRIVE
 TOMBALL, TEXAS 77375
 BORROWER: REBECCA I. HUDSON

LOT 14, BLOCK 2
 SADDLEBROOK VILLAGE, SECTION 1

ACCORDING TO THE MAP OR PLAT THEREOF RECORDED
 UNDER FILM CODE NO. 605108 OF THE MAP RECORDS
 OF HARRIS COUNTY, TEXAS



ROLLOCK DRIVE
 (60' R.O.W.)

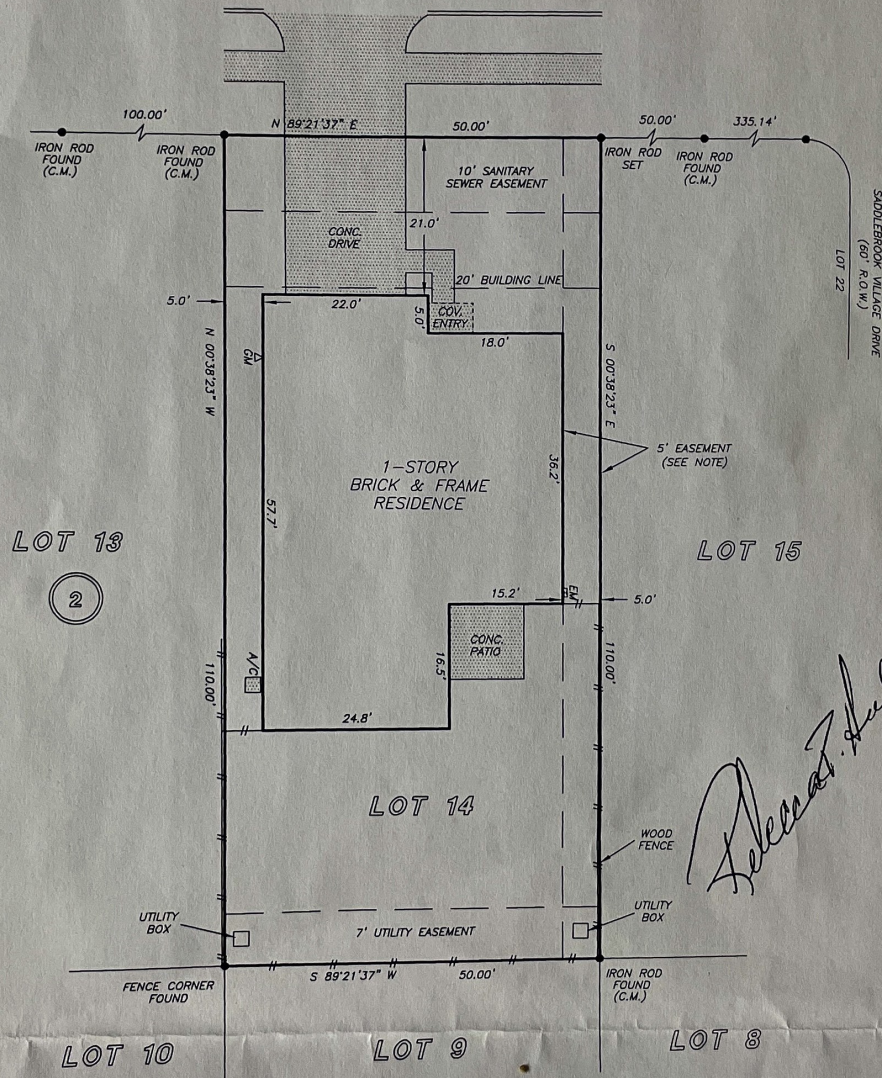

Rebecca I. Hudson

THIS PROPERTY DOES NOT LIE WITHIN THE
 100 YEAR FLOOD PLAIN AS ESTABLISHED
 BY THE U.S. DEPT. OF HOUSING & URBAN
 DEVELOPMENT.
 COMMUNITY/PANEL NO. 48201C 0070 L
 MAP REVISION: 06/18/2007
 ZONE X
 BASED ONLY ON VISUAL EXAMINATION OF MAPS.
 INACCURACIES OF FEMA MAPS PREVENT EXACT
 DETERMINATION WITHOUT DETAILED FIELD STUDY
 A SUBSURFACE INVESTIGATION
 WAS BEYOND THE SCOPE OF THIS SURVEY

NOTE: EASEMENT 5' WIDE ALONG THE EAST PROPERTY LINE
 PER HCCF NO. 20060246407.
 NOTE: AGREEMENT BY AND BETWEEN DEVELOPER AND H. L. & P.
 FOR INSTALLATION OF OVERHEAD/UNDERGROUND ELECTRICAL
 DISTRIBUTION SYSTEM OF NO. 20060228919.

I HEREBY CERTIFY THAT THIS SURVEY WAS MADE
 ON THE GROUND, THAT THIS PLAT CORRECTLY
 REPRESENTS THE FACTS FOUND AT THE
 TIME OF SURVEY AND THAT THERE ARE NO
 ENCROACHMENTS APPARENT ON THE GROUND,
 EXCEPT AS SHOWN HEREON. THIS SURVEY IS
 CERTIFIED FOR THIS TRANSACTION ONLY AND
 ABSTRACTING PROVIDED IN THE ABOVE
 REFERENCED TITLE COMMITMENT WAS RELIED
 UPON IN PREPARATION OF THIS SURVEY.

RECORD BEARING: FILM CODE NO. 605108 H.C.M.R.

PRECISION SURVEYORS
 PROFESSIONAL LAND SURVEYS

1-800-LANDSURVEY 281-496-1586
 1-800-526-3787 FAX 281-496-1867

14925 MEMORIAL DRIVE SUITE 8100 HOUSTON, TEXAS 77079

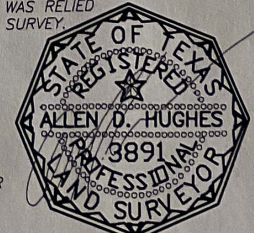

ALLEN D. HUGHES
 PROFESSIONAL LAND SURVEYOR
 NO. 3891
 DRAWING NO. 07-B1412FS
 MAY 12, 2008

DRAWN BY: KL