

ADDRESS: 22108 FRANKLIN LANE
 HEWLETT, TEXAS 77445
 ORDERED BY: BEVERLY PIPES

THIS PROPERTY DOES NOT LIE WITHIN THE
 UNINCORPORATED AREA OF COATS ABSTRACT
 BY THE U.S. DEPT. OF HOUSING & URBAN
 DEVELOPMENT, FRAME NO. 48421C 0130 F
 MAP REVISION: 03/16/2019
 ZONE: X

BASED ONLY ON VISUAL EXAMINATION OF MAPS
 AND RECORDS OF PUBLIC RECORDS, THE
 ACCURACY OF THIS SURVEY IS NOT
 GUARANTEED. THIS SURVEY IS NOT
 A SURFACE INVESTIGATION
 AND SHOULD NOT BE USED FOR ANY
 PURPOSES OTHER THAN THE ONE FOR WHICH
 IT WAS MADE.

UNLESS OTHERWISE SPECIFIED, ALL DIMENSIONS
 ARE IN FEET AND INCHES. DIMENSIONS
 ARE TO BE MEASURED TO THE CENTERLINE
 OF THE ROAD OR RAILROAD UNLESS
 OTHERWISE SPECIFIED.

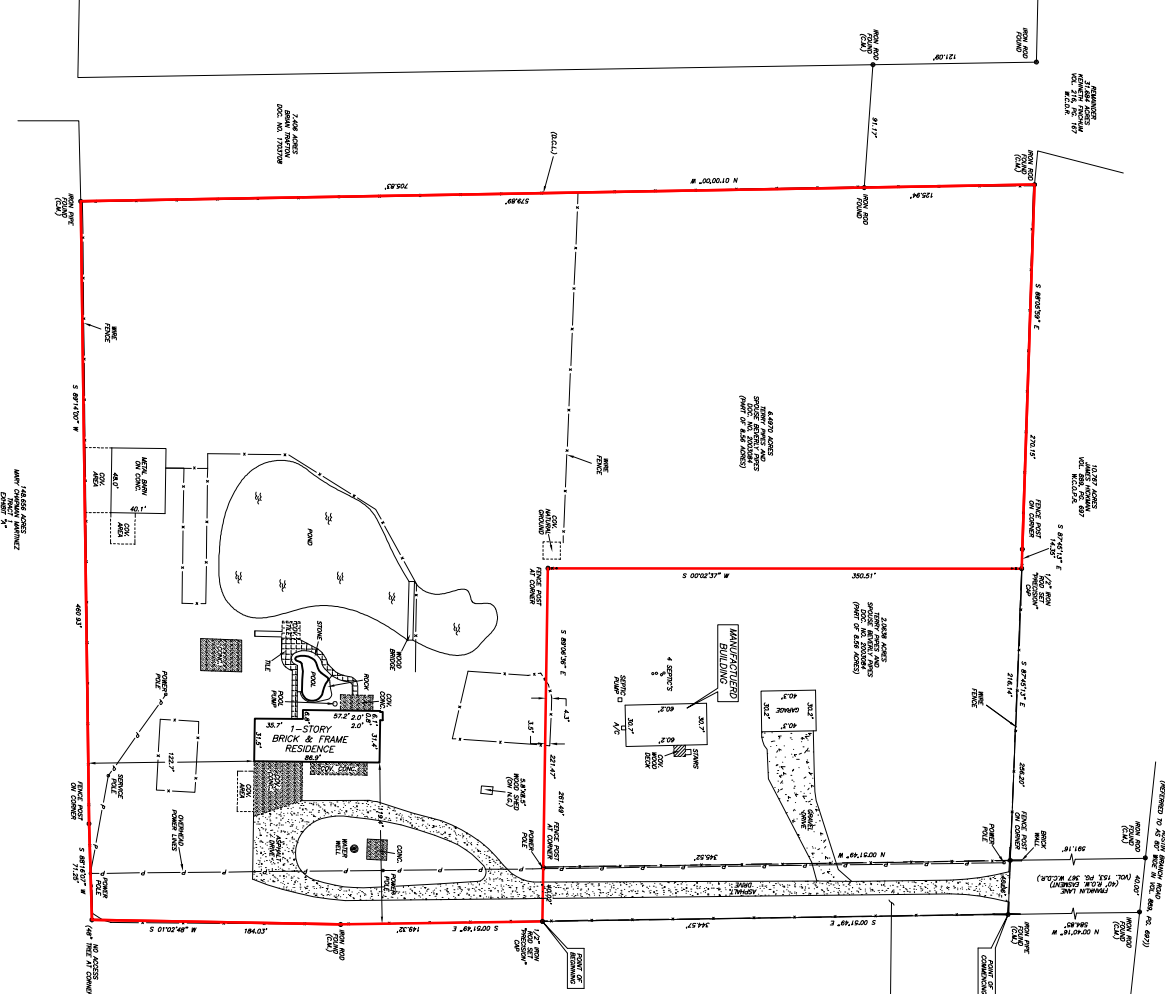

JAMES E. MCELREY
 5912
 24-02871-A
 2019



6.4970 ACRES
 SITUATED IN THE
 M. M. COATS SURVEY, ABSTRACT NO. 19
 WALLER COUNTY, TEXAS
 (SEE ATTACHED METES AND BOUNDS)

PRECISION SURVEYORS
 PROFESSIONAL LAND SURVEYS
 2811 - 48th Street, Suite 200, Houston, Texas 77057
 2811 - 48th Street, Suite 200, Houston, Texas 77057
 1777 - 17th Street, Suite 200, Houston, Texas 77057
 1777 - 17th Street, Suite 200, Houston, Texas 77057

