

GF NO. 2359358-H060 FIRST AMERICAN TITLE
 ADDRESS: 902 COUNTRY PLACE BOULEVARD
 PEARLAND, TEXAS 77584
 BORROWER: PATRICIA LYNN COBURN

LOT 1, BLOCK 9 COUNTRYPLACE, SECTION 1

A SUBDIVISION IN BRAZORIA COUNTY, TEXAS
 ACCORDING TO THE MAP OR PLAT THEREOF RECORDED
 IN VOLUME 16, PAGE 199 OF THE MAP AND/OR PLAT RECORDS
 OF BRAZORIA COUNTY, TEXAS

SCALE: 1" = 30'

PEACH HOLLOW CIRCLE (60' R.O.W.)

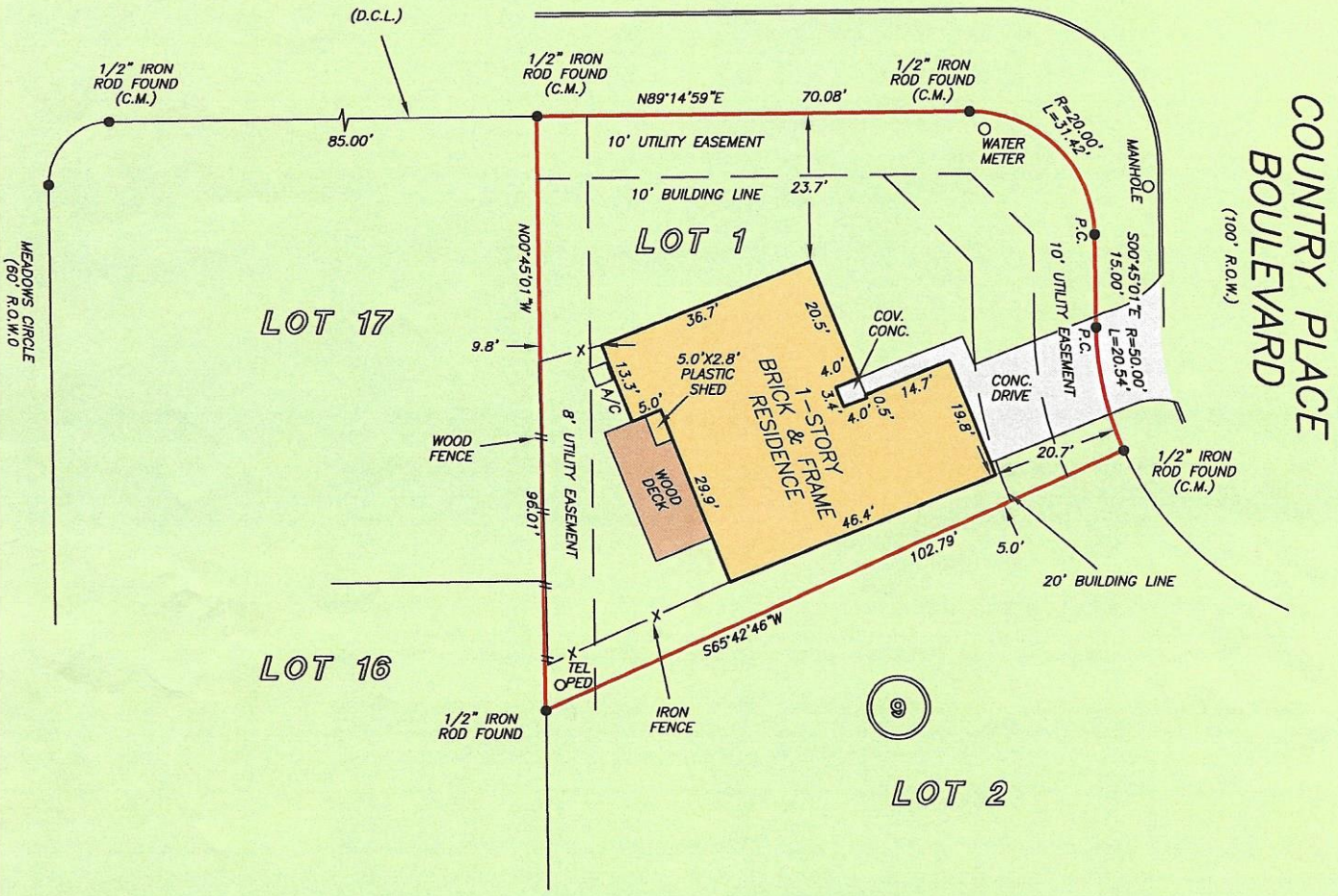

NOTE: SUBJECT TO COVENANTS, CONDITIONS, AND RESTRICTIONS LISTED IN SCHEDULE B, ITEM 10 A. OF THE HEREIN REFERENCED TITLE COMMITMENT.
 NOTE: AN AGREEMENT FOR CABLE TELEVISION SERVICES AND INSTALLATION AS PER VOL. 1662, PG. 217
 NOTE: AGREEMENT BY AND BETWEEN DEVELOPER AND H.L.&P. FOR INSTALLATION OF OVERHEAD/UNDERGROUND ELECTRICAL DISTRIBUTION SYSTEM AS PER VOL. 1650, PG. 213

THIS PROPERTY DOES NOT LIE WITHIN THE
 100 YEAR FLOOD PLAIN AS PER FIRM
 PANEL NO. 48039C 0030 I
 MAP REVISION: 09-22-1999
 ZONE X
 BASED ONLY ON VISUAL EXAMINATION OF MAPS.
 ACCURACIES OF FEMA MAPS PREVENT EXACT
 DETERMINATION WITHOUT DETAILED FIELD STUDY

I HEREBY CERTIFY THAT THIS SURVEY WAS MADE
 ON THE GROUND, THAT THIS PLAT CORRECTLY
 REPRESENTS THE FACTS FOUND AT THE
 TIME OF SURVEY AND THAT THERE ARE NO
 ENCROACHMENTS APPARENT ON THE GROUND,
 EXCEPT AS SHOWN HEREON. THIS SURVEY IS
 CERTIFIED FOR THIS TRANSACTION ONLY AND
 ABSTRACTING PROVIDED IN THE ABOVE
 REFERENCED TITLE COMMITMENT WAS RELIED

