

H. & M. ENGINEERING CO., INC.

PHONE: 524-1500

P.O. BOX 980083
HOUSTON, TEXAS 77088-0083

*21 B Bmt 7/26/93
Luey's (M) A 7/26/93*

This property is located in flood insurance rate map zone X as per map 48201C 0320 G dated Sept 28, 1990

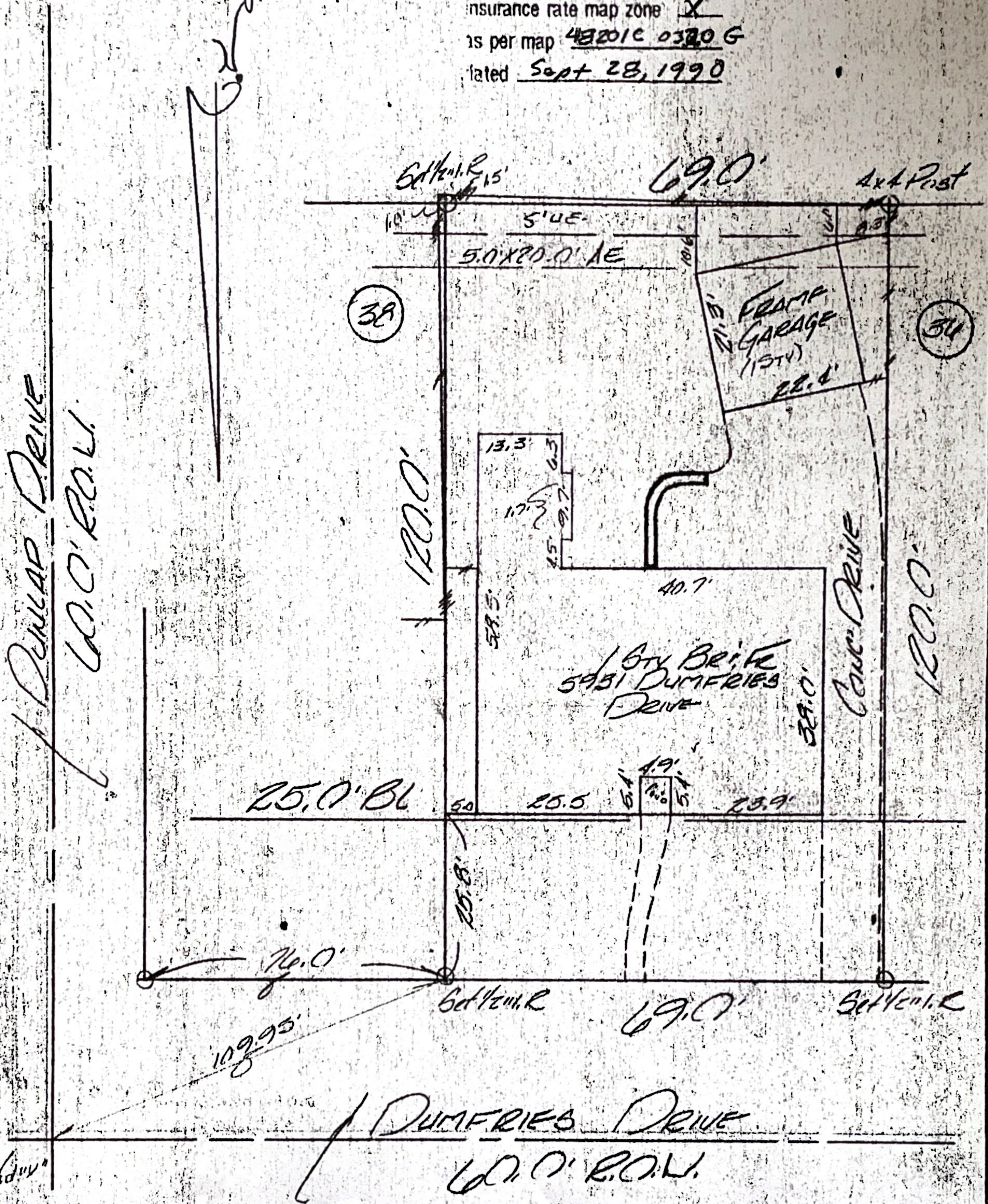

I certify that the above plat is a true representation of a survey made on the ground under my supervision of Lot 37 Block 23 in MAPLEWOOD SOUTH SEC 6 recorded in Vol. 95 Page 67 of the Map Records of HARRIS County, Texas and out of the HERMAN AIKEN Survey A-99. I further certify there are no encroachments unless shown and all buildings surveyed are within the lot boundaries.



Owners JOHN B. EVELYN S. BEYANT

GF# 751-61254 Date 8.25.88 / 7.7.93

Job# _____ Scale 1:20 F.B. 582.7

Fred F. McConnell