

CAMELBACK COURT (50' RAD. CUL-DE-SAC)

SCALE 1"=20'

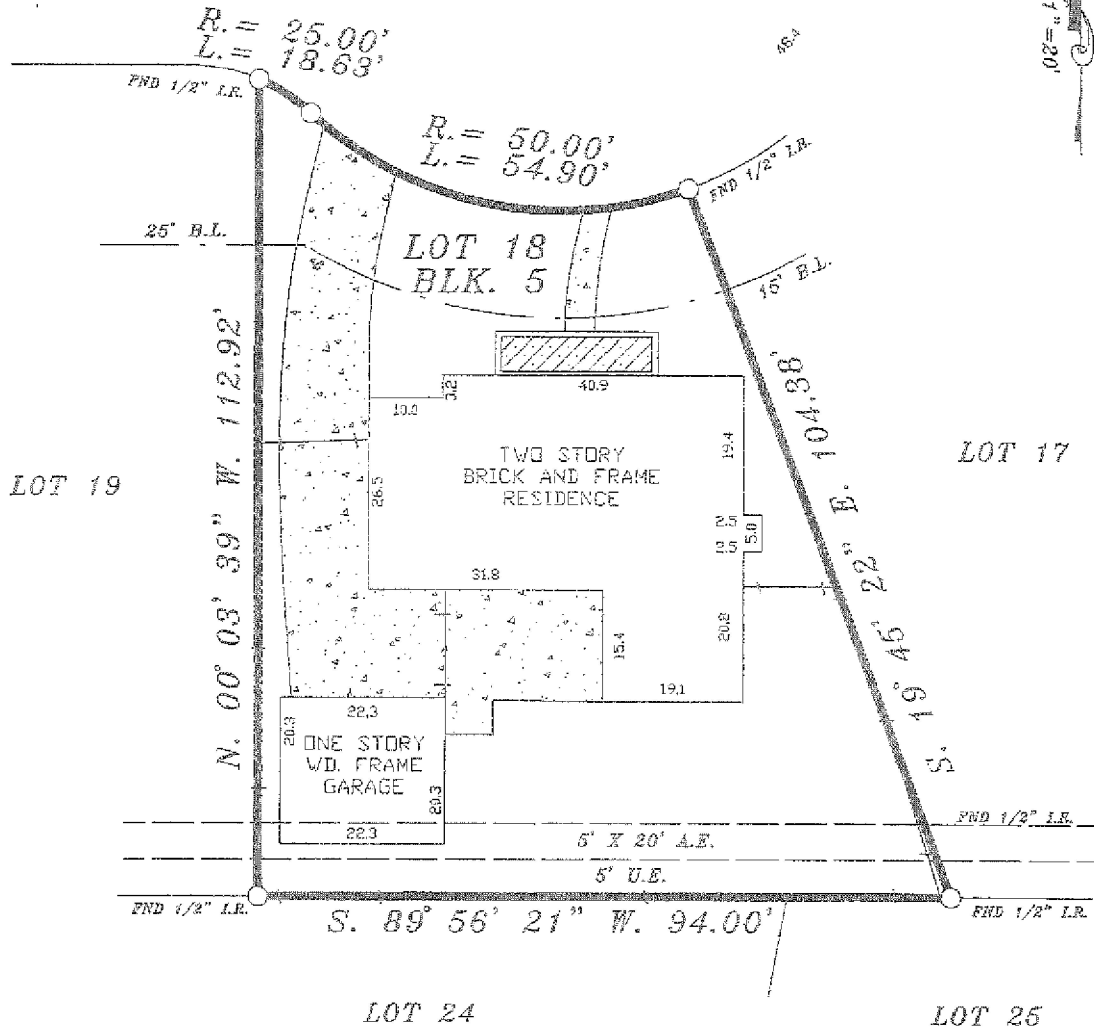

- NOTES:
1. RESTRICTIVE COVENANTS BY VOL. 143 PG. 1 M.R.H.C.
 2. BUILDING RESTRICTIONS BY THE RECORDED PLAT.

LOT: 18	BLK: 5	SUBDIVISION: THORNWOOD SECTION 2	
COUNTY: HARRIS	STATE: TEXAS	RECORDATION: VOL. 143 PG. 1 M.R.H.C.	JOB NO. 15107C
PURCHASER: PATRICK SCOTT AND LISA SCOTT		MORTGAGE CO.	FIELD WORK 9-30-10 D.T. DRAFTING 9-1-10 D.T.
ADDRESS: 15107 CAMELBACK COURT		TITLE CO. TRADITION TITLE	FINAL CHECK 9-1-10 S.R. KEY: 77079

**COPPERFIELD
LAND SURVEYING CO.**
 COPPERFIELD LAND SURVEYING
 8524 HWY. 6 NORTH BOX 205
 HOUSTON, TEXAS 77095
 TEL (281)961-8826
 FAX (281)859-3532

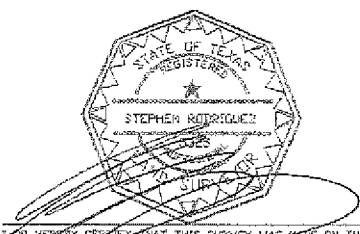

I DO HEREBY CERTIFY THAT THIS SURVEY WAS MADE ON THE GROUND UNDER MY SUPERVISION AND THAT IT CORRECTLY REPRESENTS THE FACTS FOUND AT THE TIME OF THE SURVEY. THERE ARE NO ENCUMBRANCES APPARENT EXCEPT AS SHOWN.
 STEPHEN RODRIGUEZ R.P.L.S. No. 5325

THE SURVEYOR HAS NOT ABSTRACTED SUBJECT PROPERTY. THIS SURVEY IS BASED ON TITLE COMMITMENT LISTED BELOW AND PLAT OF RECORD SHOWN.

GF. No. 10-24002429

SUBJECT PROPERTY IS NOT LOCATED IN A FEDERAL INSURANCE ADMINISTRATION DESIGNATED FLOOD HAZARD AREA ZONE "X".
 AS PER MAP 480287
 PANEL 640 L DATED 8-18-07

9-1-10
 THE FLOOD INFORMATION IS FROM A FEMA MAP. WE ARE NOT RESPONSIBLE FOR ITS ACCURACY.