

FALL CREEK SEC. 34. (FUTURE)
(PER PLAT)

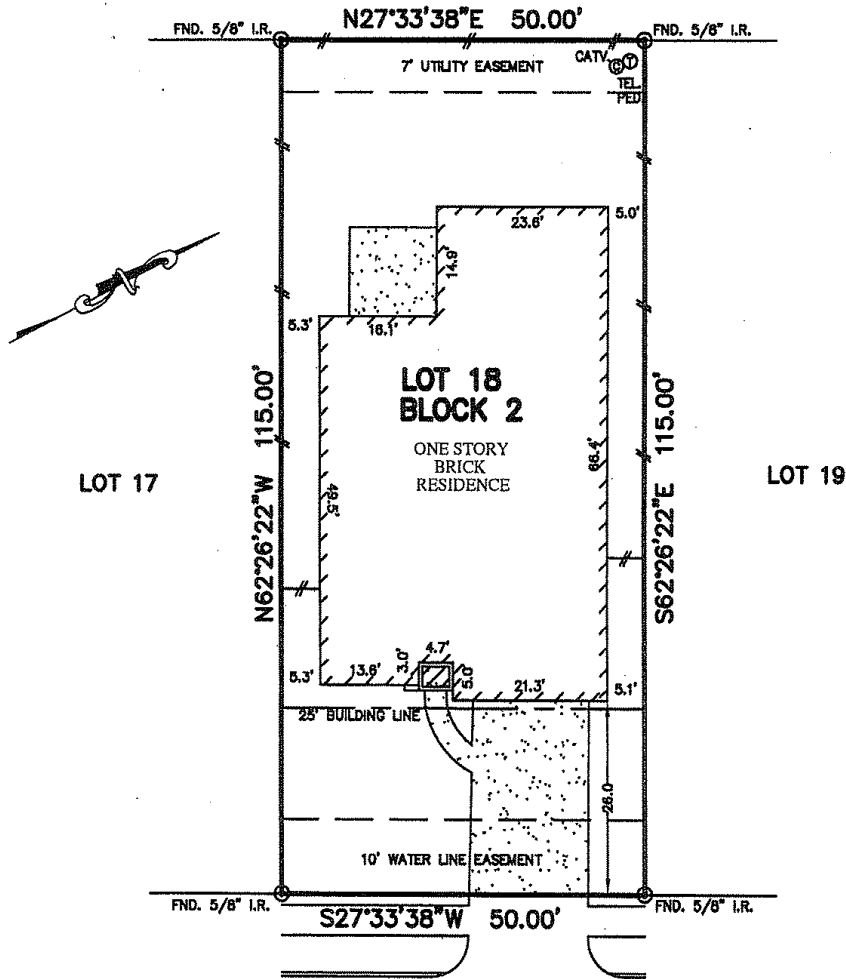

ANDREWS RIDGE LANE
(50' R.O.W.)

Sarah Elaine Burris
Land Surveyor

NOTES:

- SUBJECT TO APPLICABLE RESTRICTIVE COVENANTS LISTED IN ITEM NO. 1, SCHEDULE "B" OF TITLE COMMITMENT ISSUED BY STEWART TITLE COMPANY UNDER G.F. NO. 07160360.
- ALL BEARINGS SHOWN HEREON ARE BASED ON THE RECORDED PLAT.
- CENTERPOINT ENERGY SERVICE AGREEMENT PER C.F. NO. 20070568231.

FLOOD MAP:
THIS PROPERTY LIES IN ZONE "X"
AS DEPICTED ON, COMMUNITY PANEL
No. 48201C 0495 L, DATED: 06-18-07

PLAT OF SURVEY
SCALE: 1" = 20'

*THIS INFORMATION IS BASED ON GRAPHIC PLOTTING ONLY. WE DO NOT ASSUME RESPONSIBILITY FOR EXACT DETERMINATION.

© 2007, ALLPOINTS SERVICES CORP. All Rights Reserved. This original work is protected under copyright laws, Title 17 U.S. Code Sections 101 & 102. All violators will be prosecuted to the extent of the law. This survey is being provided solely for the use of the recipients and no license has been created, express or implied, to copy the survey except as is necessary in conjunction with the original transaction, which shall take place within ninety (90) days from the date adjacent to the signature line herein.

FOR: SARAH ELAINE KRIEDEL
CALAB ANDREW BURRIS
ADDRESS: 14319 ANDREWS
RIDGE LANE
ALLPOINTS JOB No.: DW3877DL
G.F.: 07160360

LOT 18, BLOCK 2,
FALL CREEK, SECTION 28,
FILM CODE No. 610050, MAP RECORDS,
HARRIS COUNTY, TEXAS.

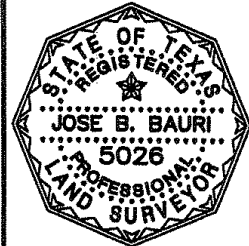

I HEREBY CERTIFY THAT THIS PLAT REPRESENTS THE RESULTS OF A SURVEY MADE ON THE GROUND, ON THE 26th DAY OF DECEMBER, 2007.

Jose B. Bauri