

GF NO. 1020144440 STEWART TITLE
 ADDRESS: 219 WHISPER PASS
 HOUSTON, TEXAS 77094
 BORROWER: JOHN D. WINTER AND
 MICHELLE A. DUTRA

SCALE: 1" = 30'

LOT 21, BLOCK 2 GREEN TRAILS PARK, SECTION 14

ACCORDING TO THE MAP OR PLAT THEREOF RECORDED
 IN FILM CODE NO. 377047 OF THE MAP RECORDS
 OF HARRIS COUNTY, TEXAS

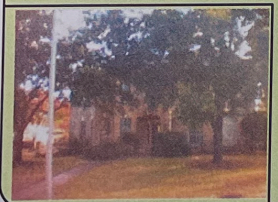

NOTE: AN UNDERGROUND EASEMENT TWO FEET WIDE, FOR AUDIO AND VIDEO COMMUNICATION FACILITIES, AS PER CF NO. R-949424.
 NOTE: AGREEMENT BY AND BETWEEN DEVELOPER AND H. L. & P. FOR INSTALLATION OF OVERHEAD/UNDERGROUND ELECTRICAL DISTRIBUTION SYSTEM OF NO. R-942764.

THIS PROPERTY DOES NOT LIE WITHIN THE 100 YEAR FLOOD PLAIN AS PER FIRM PANEL NO. 48201C 0615 L MAP REVISION: 06/18/2007 ZONE X BASED ONLY ON VISUAL EXAMINATION OF MAPS. INACCURACIES OF FEMA MAPS PREVENT EXACT DETERMINATION WITHOUT DETAILED FIELD STUDY

A SUBSURFACE INVESTIGATION WAS BEYOND THE SCOPE OF THIS SURVEY

D.C.L.=DIRECTIONAL CONTROL LINE
 RECORD BEARING: FILM CODE NO. 377047 H.C.M.R.

I HEREBY CERTIFY THAT THIS SURVEY WAS MADE ON THE GROUND, THAT THIS PLAT CORRECTLY REPRESENTS THE FACTS FOUND AT THE TIME OF SURVEY AND THAT THERE ARE NO ENCROACHMENTS APPARENT ON THE GROUND, EXCEPT AS SHOWN HEREON. THIS SURVEY IS CERTIFIED FOR THIS TRANSACTION ONLY AND ABSTRACTING PROVIDED IN THE ABOVE REFERENCED TITLE COMMITMENT WAS RELIED UPON IN PREPARATION OF THIS SURVEY.

GEORGE GALE
 PROFESSIONAL LAND SURVEYOR
 NO. 4678
 JOB NO. 10-12128
 DECEMBER 13, 2010

DRAWN BY: KL

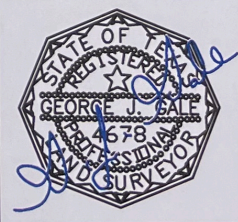

stewart
 title

TRACY M. BAXTER
 281-558-3005

