

TITLE COMPANY:



G.F. #

200524-CL

ISSUE DATE:

JAN. 21, 2021



SCALE 1" = 20'

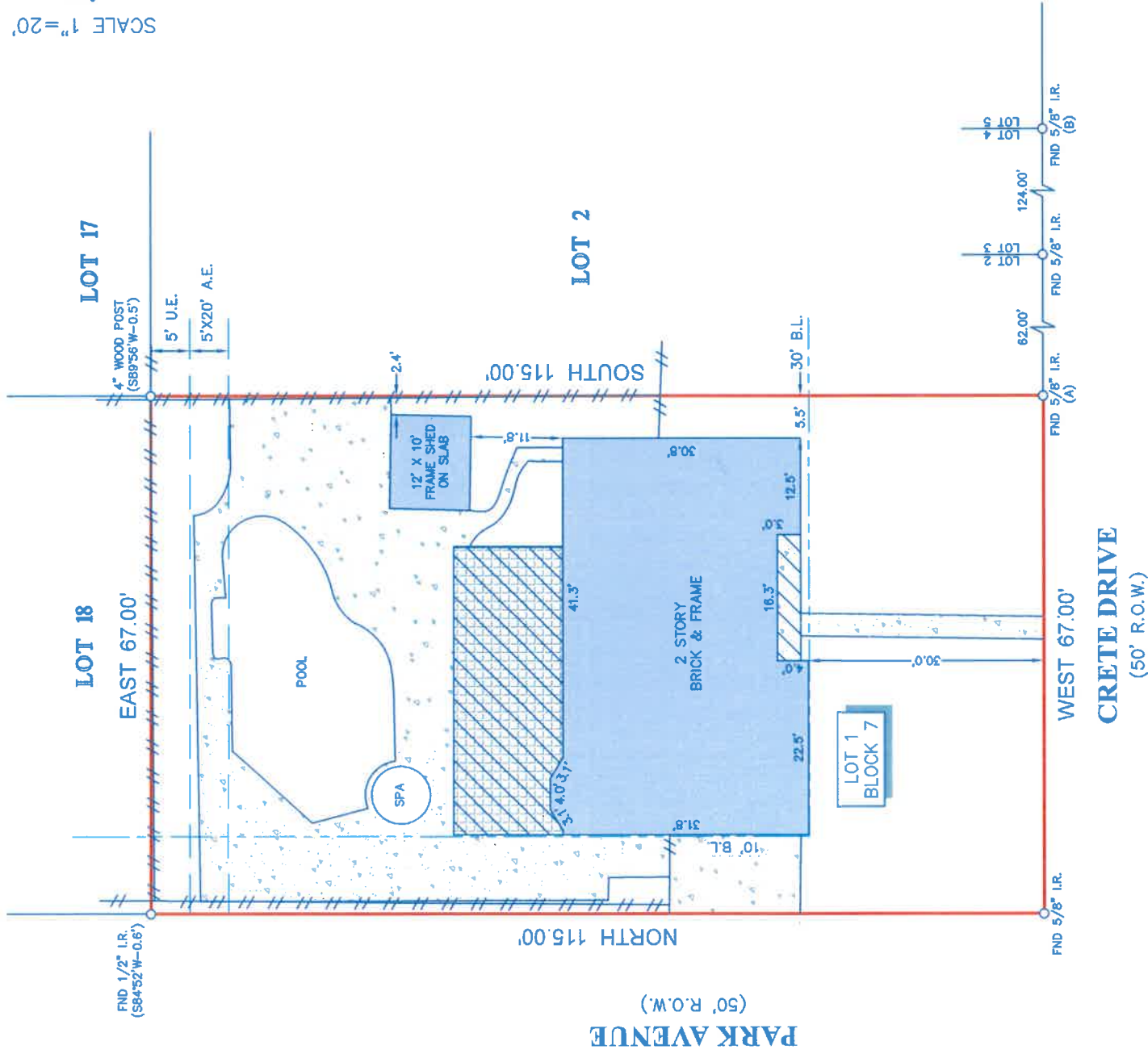

NOTES:

1. ALL BEARINGS SHOWN HEREON ARE REFERENCED TO THE SUBDIVISION PLAT NAMED BELOW, POINTS (A) AND (B) WERE HELD FOR HORIZONTAL CONTROL.
2. ABSTRACT INFORMATION FOR THE SUBJECT TRACT WAS PROVIDED BY THE TITLE INSURANCE COMPANY LISTED ABOVE. SURVEYOR HAS NOT INDEPENDENTLY ABSTRACTED SUBJECT PROPERTY.
3. THIS SURVEY IS CERTIFIED TO THE TITLE INSURANCE COMPANY LISTED ABOVE AND GARY BOHM FOR THIS TRANSACTION ONLY. IT IS NOT TRANSFERABLE TO ADDITIONAL INSTITUTIONS OR SUBSEQUENT OWNERS.
3. ALL EASEMENTS AND BUILDING LINES SHOWN ARE PER THE RECORDED PLAT UNLESS OTHERWISE NOTED.
4. THERE ARE NO NATURAL DRAINAGE COURSES ON SUBJECT PROPERTY.
5. SUBJECT TO THE RESTRICTIVE COVENANTS AS LISTED IN SCHEDULE B OF THE TITLE COMMITMENT ISSUED ON FEBRUARY 1, 2021, UNDER G.F. # 200524-CL.
6. THERE ARE NO AERIAL EASEMENT ENCROACHMENTS.

LEGEND

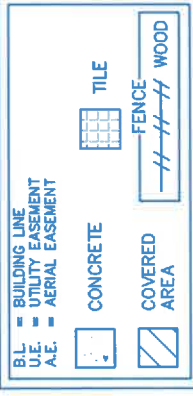

LEGAL DESCRIPTION: LOT 1, IN BLOCK 7, OF PALM TERRACE ADDITION, A SUBDIVISION IN HARRIS COUNTY, TEXAS, ACCORDING TO THE MAP OR PLAT THEREOF RECORDED IN VOLUME 72, PAGE 47, OF THE MAP RECORDS OF HARRIS COUNTY, TEXAS.



SURVEYORS CERTIFICATE:  
I, RICHARD FUSSELL, A REGISTERED PROFESSIONAL SURVEYOR, THIS PLAT REPRESENTS THE FACTS FOUND ON THE GROUND DURING THE COURSE OF A BOUNDARY SURVEY CONDUCTED UNDER MY SUPERVISION ON FEBRUARY 5, 2021, AND THAT THIS PLAT SUBSTANTIALLY COMPLES WITH THE CURRENT STANDARDS AS ADOPTED BY THE TEXAS BOARD OF PROFESSIONAL LAND SURVEYING; AND THAT THERE ARE NO ENCROACHMENTS OR PROTRUSIONS EXCEPT AS SHOWN.

*Richard Fussell*  
RICHARD FUSSELL  
RPLS # 4148

CLIENT: ERIC ANTHONY ISBELL & KORI RENEE ISBELL  
ADDRESS: 305 CRETE DRIVE  
www.survey1inc.com  
survey1@survey1inc.com



FIELD CREW:	MW	TECH:	DC
DRAFTER:	MC(V)	FINAL CHECK:	SF
DATE:	FEB. 5, 2021		
JOB#	2-93088-21		

REVISED(HOUSE): 2-26-21