

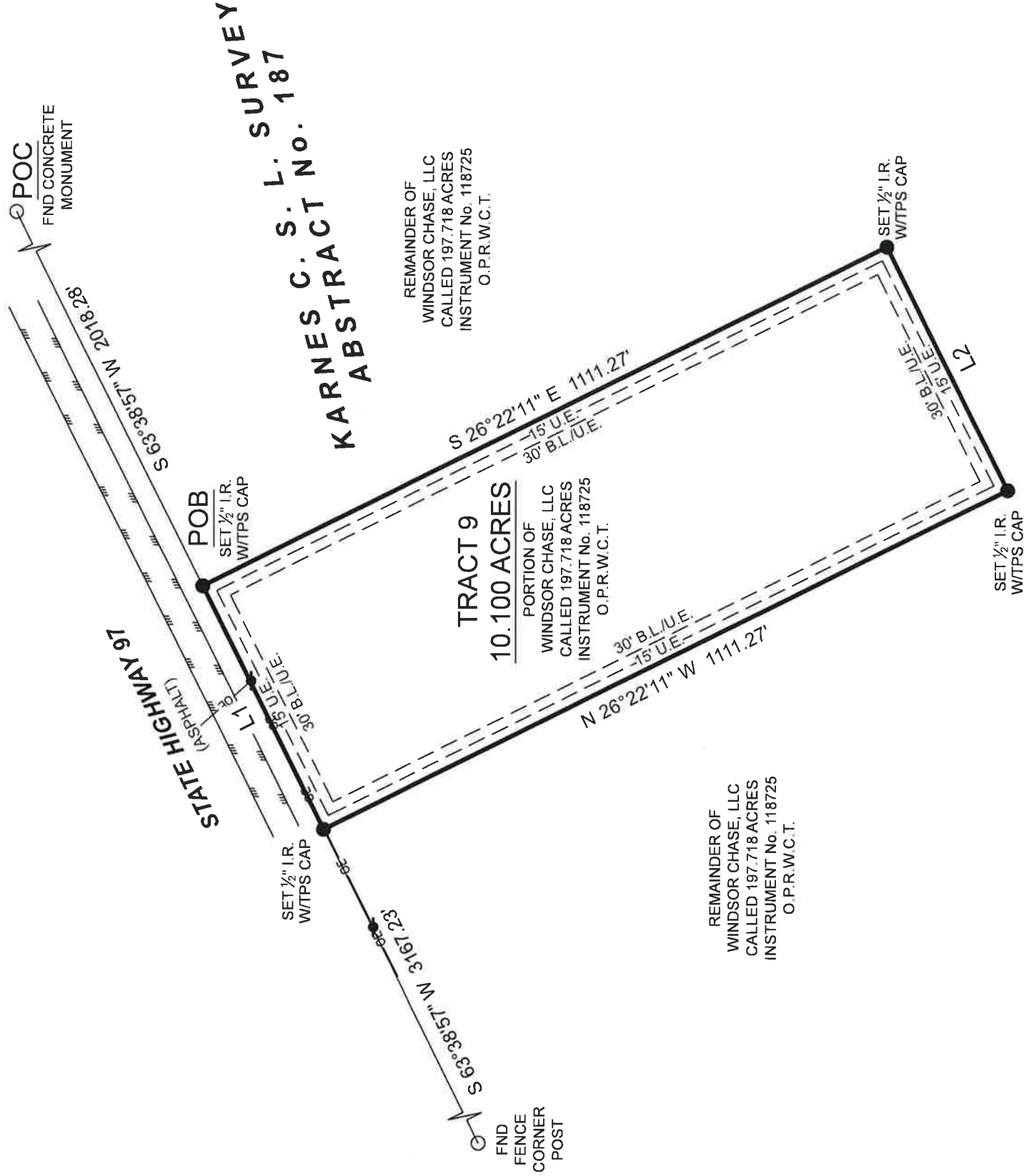

LINE	BEARING	DISTANCE
L1	N 63°38'57" E	395.90'
L2	S 63°38'57" W	395.90'

**SYMBOL LEGEND**

- OVERHEAD ELECTRIC LINE
- BARBIRE FENCE
- EDGE OF ASPHALT
- POWER POLE
- SET SURVEY MONUMENT
- FND SURVEY MONUMENT
- TELEPHONE PEDESTAL (TP)
- FLORESVILLE ELECTRIC LIGHT & POWER UTILITY EASEMENT



The Subject Tract(s) as shown hereon may be subject to the following items.

- Easement to Taylor Radio and Television Corporation, per Vol. 305, Pg. 384, D.R.W.C.T.
- Easement agreement to Alamo Gas Supply Company, per Vol. 354, Pg. 527, D.R.W.C.T.
- R.O.W. Easement to Alamo Gas Supply Company, per Vol. 354, Pg. 601, D.R.W.C.T.
- Easement agreement to Lo-Vaca Gathering Company and Coastal States Crude Gathering Company, per Vol. 410, Pg. 421, D.R.W.C.T.
- Easement agreement to Lo-Vaca Gathering Company and Coastal States Crude Gathering Company, per Vol. 410, Pg. 424, D.R.W.C.T.

**BOUNDARY SURVEY**

BEING A 10-100 ACRE TRACT OF LAND SITUATED IN THE KARNES COUNTY SCHOOL LAND SURVEY, ABSTRACT NUMBER 187, WILSON COUNTY, TEXAS, BEING A PORTION OF THAT CERTAIN CALLED 197.718 ACRE TRACT DESCRIBED IN INSTRUMENT TO WINDSOR CHASE, LLC, RECORDED UNDER INSTRUMENT NUMBER 118725 OF THE OFFICIAL PUBLIC RECORDS OF WILSON COUNTY, TEXAS (O.P.R.W.C.T.), SAID 10-100 ACRE TRACT BEING MORE PARTICULARLY DESCRIBED BY ATTACHED METES AND BOUNDS DESCRIPTION.

I HEREBY CERTIFY THAT THIS SURVEY WAS THIS DAY MADE UNDER MY SUPERVISION ON THE GROUND OF THE ABOVE DESCRIBED PROPERTY, AND THAT THE ABOVE PLAT OR DRAWING REFLECTS THE FINDINGS ON THE GROUND OF THE PROPERTY AT THIS TIME AND THAT THIS SURVEY MEETS THE MINIMUM STANDARDS OF PRACTICE AS APPROVED BY THE TEXAS BOARD OF PROFESSIONAL LAND SURVEYING.

NO PORTION OF THIS PROPERTY APPEARS TO LIE WITHIN THE 100 YEAR FLOODPLAIN PER GRAPHIC SCALING OF COMMUNITY PANEL NO. 48493C0475C, HAVING AN EFFECTIVE DATE OF 11/26/2010.

BASIS OF BEARINGS: BEARINGS AND DISTANCES SHOWN HEREON ARE BASED ON GPS OBSERVATIONS AND ARE REFERENCED TO THE NORTH AMERICAN DATUM OF 1983 (NAD83), TEXAS STATE PLANE COORDINATE SYSTEM, SOUTH CENTRAL ZONE (TXSC-4204), GRID MEASUREMENTS.

PROJECT NUMBER	22789_TR9
DATE	4/1/2022
DRAWN BY	LG
CHECKED BY	AJD / MJW
FIELD CREW	JW
REVISION 1	
REVISION 2	
REVISION 3	
REVISION 4	

**TPS TEXAS PROFESSIONAL SURVEYING**  
 3032 N. Frazier, Conroe, Texas 77303  
 Ph: 936.756.7447 Fax: 936.756.7448  
 www.surveyingtexas.com  
 Firm No. 10063400

PURCHASER.....BLUE INDIE REALTY  
 ADDRESS.....STATE HWY 97, FLORESVILLE, TX, 78114  
 SURVEY.....KARNES C. S. L., A - 187  
 SUBJECT.....10-100 ACRES  
 COUNTY.....WILSON

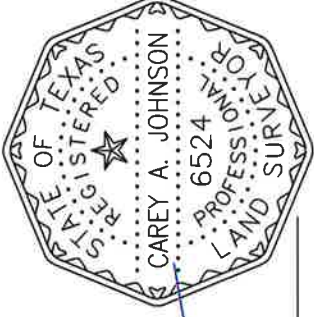

*Carey A. Johnson*  
 Carey A. Johnson  
 Registered Professional Land Surveyor No. 6524