

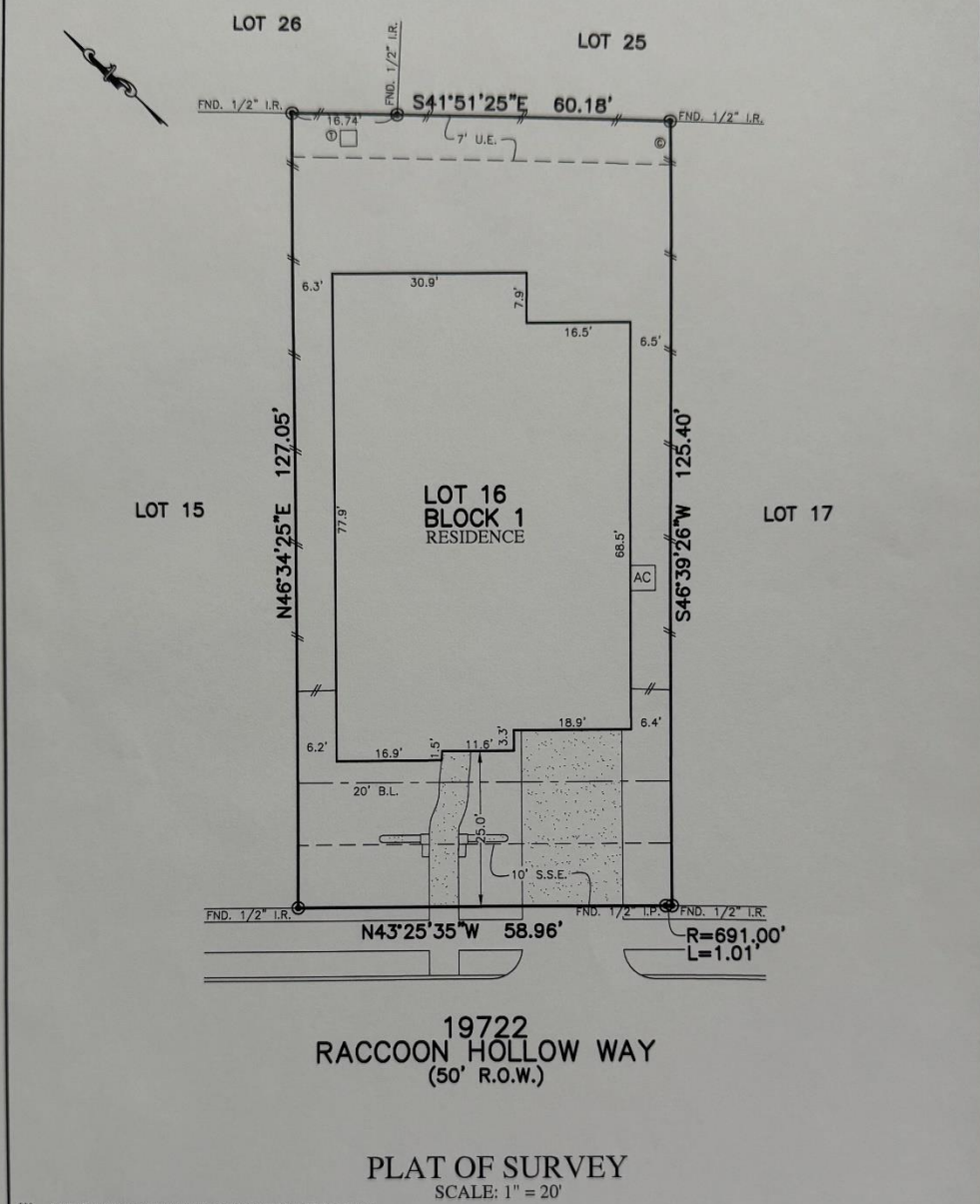

FLATWORK	B.L. BUILDING LINE	U.E. UTILITY EASEMENT	A.R. AERIAL EASEMENT	⊛ LIGHT POLE	⊗ MANHOLE
PROPERTY LINE	G.B.L. GARAGE BUILDING LINE	W.L.E. WATER LINE EASEMENT	D.E. DRAINAGE EASEMENT	⊠ ELECTRIC BOX	⊠ GRATE DRAIN
BUILDING LINE	(B.G.) BUILDER GUIDELINES	S.S.E. SANITARY SEWER EASEMENT	E.E. ELECTRIC EASEMENT	⊙ FIBER OPTIC	⊠ PAD MOUNTED TRANSFORMER
EASEMENT	F.F. FINISHED FLOOR	STM.S.E. STORM SEWER EASEMENT	⊙ WATER VALVE	⊠ TELEPHONE PEDESTAL	
WOODEN FENCE	EXT. EXTENDED	P.A.E. PRIVATE ACCESS EASEMENT	⊙ FIRE HYDRANT	⊙ GAS METER	
WROUGHT IRON FENCE	R.O.W. RIGHT-OF-WAY	P.U.E. PRIVATE UTILITY EASEMENT	⊙ MONUMENT	⊙ CABLE PEDESTAL	
CHAIN LINK FENCE	T.O.F. TOP OF FORM	PVT. PRIVATE	I.R. IRON ROD	⊙ WATER METER	⊠ MANHOLE & INLET
OVERHEAD ELECTRIC	ELEV. ELEVATION	FND. FOUND	I.P. IRON PIPE	⊙ POWER POLE	



19722  
**RACCOON HOLLOW WAY**  
 (50' R.O.W.)

**PLAT OF SURVEY**  
 SCALE: 1" = 20'

\*\*\* CARROLL RAY FREEMAN AND KATHERINE LOUISE FREEMAN

NOTES:  
 1. ALL BEARINGS SHOWN HEREON ARE BASED ON THE RECORDED PLAT.  
 2. ALLPOINTS LAND SURVEY, INC. IS NOT LIABLE FOR ANY DAMAGES DUE TO INFORMATION NOT PROVIDED TO SURVEYOR OR BUILDER PLACING ANY IMPROVEMENTS WITHIN A BUILDING LINE OR EASEMENT.  
 3. SUBJECT TO APPLICABLE RESTRICTIVE COVENANTS LISTED IN ITEM 1, SCHEDULE "B" OF TITLE COMMITMENT ISSUED BY STEWART TITLE GUARANTY UNDER G.F. No. 263397.

FOR: *** ADDRESS: 19722 RACCOON HOLLOW WAY ALLPOINTS JOB#: DW163707 BY: MM G.F.: 263397 JOB:	LOT 16, BLOCK 1, BRIDGELAND PARKLAND VILLAGE, SECTION 8, FILM CODE NO. 682987, MAP RECORDS, HARRIS COUNTY, TEXAS	
FLOOD ZONE: X COMMUNITY PANEL: 48201C0395M EFFECTIVE DATE: 10/16/2013 LOMR: 17-06-043X DATE: 8-14-17	I HEREBY CERTIFY THAT THIS PLAT REPRESENTS THE RESULTS OF A SURVEY MADE ON THE GROUND, ON THE 1ST DAY OF JUNE, 2019. <i>J.R. January</i>	

THIS INFORMATION IS BASED ON GRAPHIC PLOTTING. WE DO NOT ASSUME RESPONSIBILITY FOR EXACT DETERMINATION.

©2019, ALLPOINTS LAND SURVEY, INC. All Rights Reserved.