

This drawing is for illustration purposes only and is not intended to represent the exact location of what may actually be constructed. For the exact location of all improvements, please refer to the survey that will be furnished at closing.

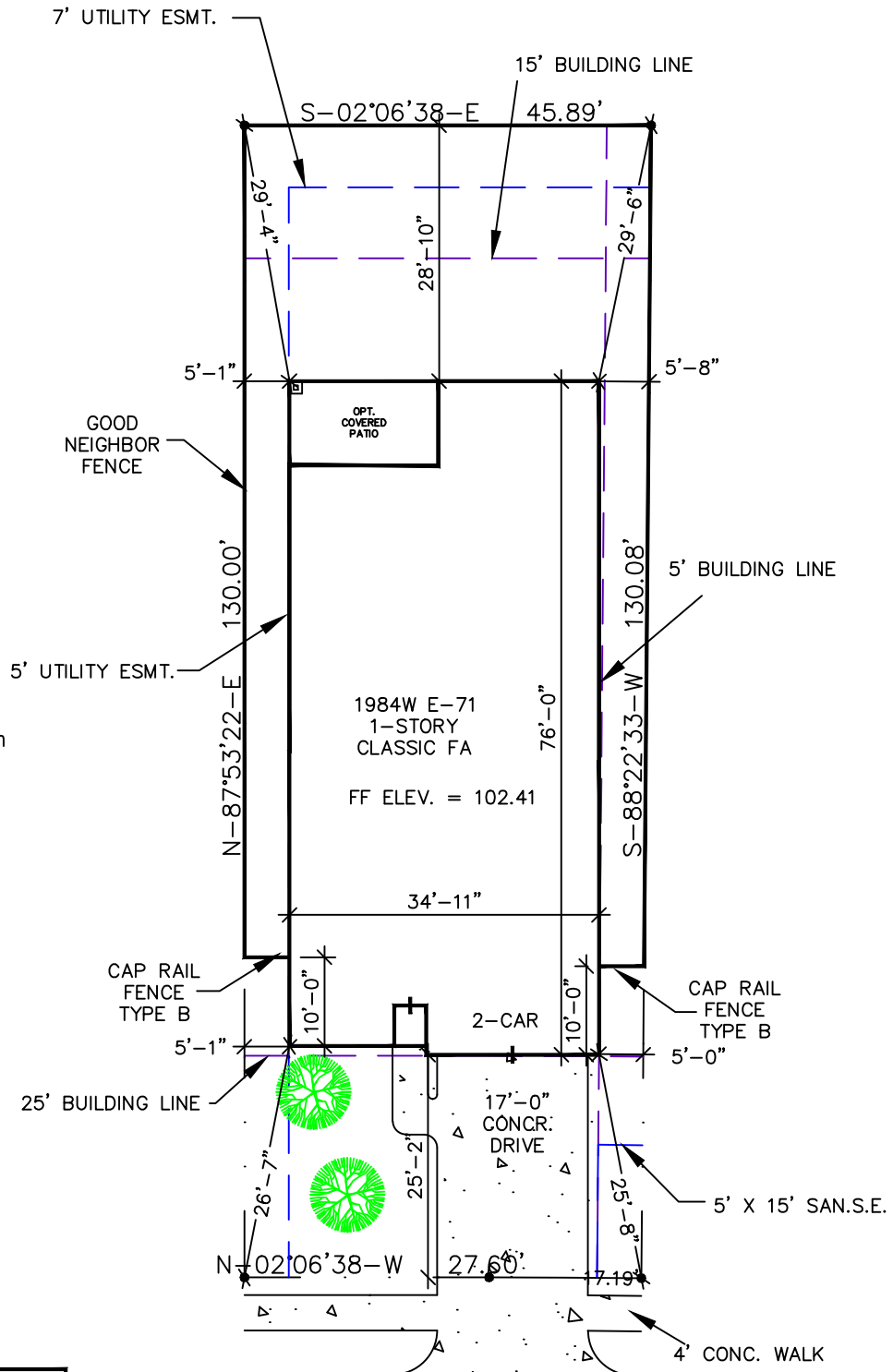

CLYDESDALE POST ROAD
50' R.O.W.

DRIVE 630	S.F.
PT/SW 160	S.F.
B/W± N/A	L.F.

LOT SIZE=	5894	S.F.
BUILDING COVERAGE=	0.00	S.F.
CONCRETE COVERAGE=	0.00	S.F.
TOTAL=	0.00	S.F. 0.00 %

PERRY HOMES DESIGN

© - 2021 - PERRY HOMES™
ARCHITECTURE & INTERIORS

P.O. BOX 34306

HOUSTON, TEXAS

Address: 20810 CLYDESDALE POST ROAD		
Lot: 05	Block: 04	Section: 17
Subdivision: AMIRA	Panel No.	
COUNTY: HARRIS COUNTY, TEXAS	Job Number: 715153	
Scale: 1" = 20'-0"	Drawn By: SAJ	
Date: 04/29/21	AI050417.DWG	