

GF NO. 9791259742 ALAMO TITLE
 ADDRESS: 3331 OYSTER COVE DRIVE
 MISSOURI CITY, TEXAS 77459
 BORROWER: SCOTT H. KIMSEY AND
 JACQUELINE S. KIMSEY

LOT 17, BLOCK 2 THUNDERBIRD WEST SECTION TWO

ACCORDING TO THE MAP OR PLAT THEREOF
 RECORDED IN VOLUME 15, PAGE 6 OF THE PLAT
 RECORDS OF FORT BEND COUNTY, TEXAS

SCALE: 1" = 25'

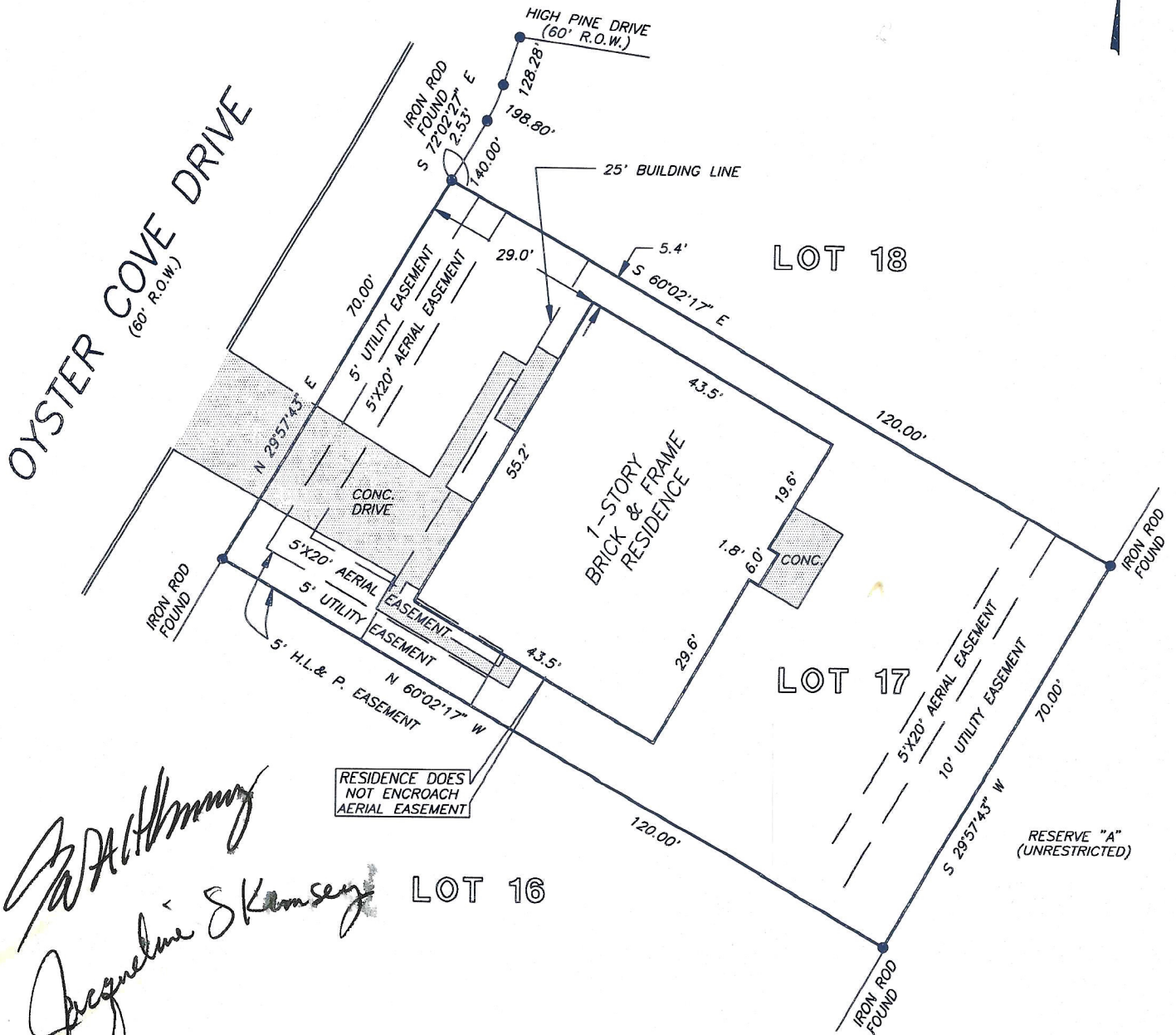

Barry White
Jacqueline S. Kimsey

LOT 16

LOT 17

LOT 18

I HEREBY CERTIFY THAT THIS SURVEY WAS MADE ON THE GROUND, THAT THIS PLAT CORRECTLY REPRESENTS THE FACTS FOUND AT THE TIME OF SURVEY AND THAT THERE ARE NO ENCROACHMENTS APPARENT ON THE GROUND, EXCEPT AS SHOWN HEREON. THIS SURVEY IS CERTIFIED FOR THIS TRANSACTION ONLY AND ABSTRACTING PROVIDED IN THE ABOVE REFERENCED TITLE COMMITMENT WAS RELIED UPON IN PREPARATION OF THIS SURVEY.

Barry White
 BARRY WHITE
 PROFESSIONAL LAND SURVEYOR
 NO. 4189
 DRAWING NO. 97-2609

NOTE: AGREEMENT BY AND BETWEEN DEVELOPER AND H. L. & P. FOR INSTALLATION OF OVERHEAD/UNDERGROUND ELECTRICAL DISTRIBUTION SYSTEM. IN VOLUME 665, PAGE 409 D.R.H.C.

THIS PROPERTY DOES NOT LIE WITHIN THE 100 YEAR FLOOD PLAIN AS ESTABLISHED BY THE U.S. DEPT. OF HOUSING & URBAN DEVELOPMENT.
 COMMUNITY/PANEL NO. 48201C 0260 J
 MAP REVISION: 11/6/96
 ZONE X