

This original work is protected under Copyright Laws, Title 17 United States Code 101 and 102. All violators will be prosecuted to the fullest extent of the law. This survey is being provided solely for the use of the recipients named herein, and no license has been created, express or implied, to copy the survey except as is necessary in conjunction with the original transaction, which shall take place within thirty (30) days from the date adjacent to the signature line hereon.

Bearings based on recorded plat. Found or set iron rods at all corners.  
 AGREEMENT FOR UNDERGROUND ELECTRICAL SERVICE WITH RELIANT ENERGY, H.L.&P., & CENTERPOINT ENERGY AS RECORDED IN CLERK'S FILE NO. X317706  
 LOT SUBJECT TO A BLANKET EASEMENT FOR GAS AND ELECTRIC SUBMISIONS AS GRANTED TO CENTERPOINT ENERGY AS RECORDED IN CLERK'S FILE NO. X191086

This Tract DOES NOT Lie Within The 100 Year Flood Plain According To FEMA Map No. 4802870245 K Dated 4/20/00 (zone X).  
 Warning: Use This Flood Information At Your Own Risk.  
 LOT SUBJECT TO RESTRICTIONS IN F.C. 543180 OF THE MAP RECORDS AND UNDER CLERK'S FILE NO.S W532862, Y134934, AND Y135379

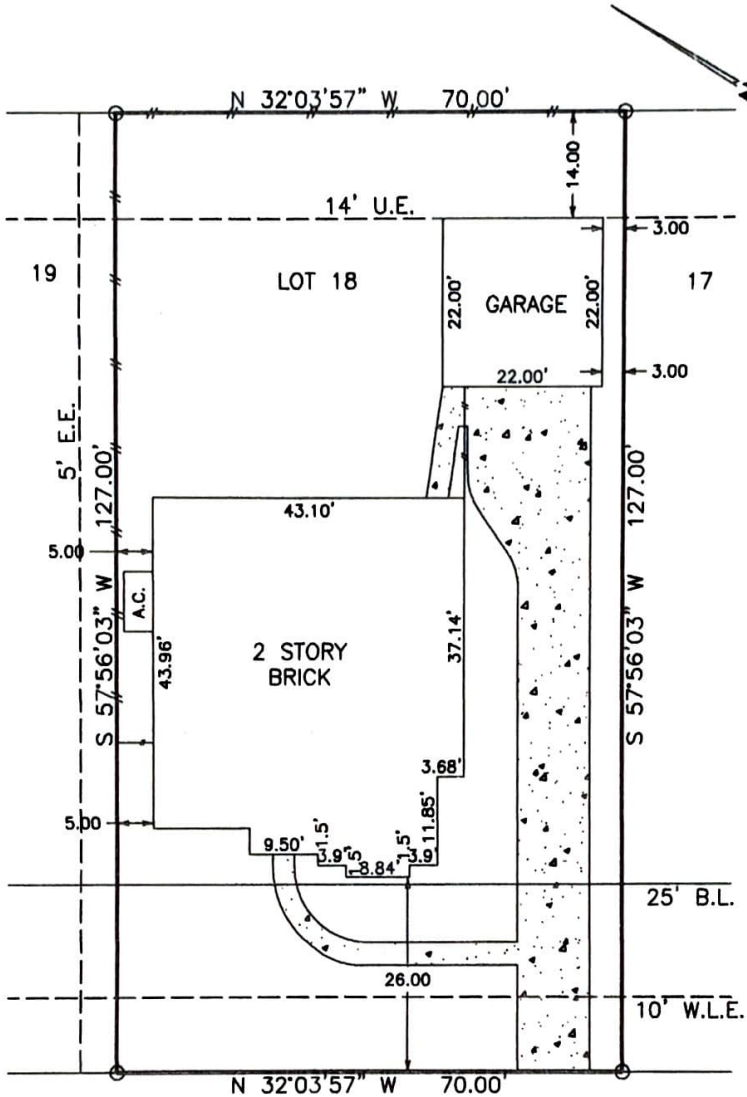

*Billy L. Shanks*

**17426 MEMORIAL BLOSSOM DRIVE**

**SURVEY**  
**LOT 18, BLOCK 1, MEMORIAL CREEK ESTATES**  
**SECTION 4, HARRIS COUNTY, TEXAS**

Scale: 1=20'  
 Date: 09/27/05  
 Revised:  
 Survey By: B.S.  
 Drawn By: C.H.  
 For: NORTH AMERICAN  
 GF# TX056250644  
 Purchaser:  
 NARAYANA PRASAD GUNDO RAO  
 & SHARADA BANAVATHI GUNDAPPA  
 Job No. 43252

THIS PLAT IS AN ACCURATE REPRESENTATION OF THAT SURVEY MADE ON THE GROUND UNDER MY SUPERVISION. THERE ARE NO APPARENT ENCROACHMENTS OR CONFLICTS ACROSS PROPERTY LINES AT THE TIME OF THIS SURVEY, EXCEPT AS SHOWN HERON.



*Billy L. Shanks*  
 BILLY L. SHANKS R.P.L.S. #1821