

This property IS NOT located in the 100 year flood plain & is in insurance rate map zone X, as per map 4801C/0920 dated 11-06-96.

SCALE: 1" = 20'

LEGEND
 U.E. - UTILITY EASEMENT
 W.L.E. - WATER LINE EASEMENT
 B.L. - BUILDING LINE
 // - WOOD FENCE
 --- - CHAIN LINK FENCE
 X - BARBED WIRE FENCE
 ——— - IRON FENCE

REPLAT OF PARKVIEW SOUTH
 SEC. 4 VOL. 208 PG 128 & VOL. 212 PG. 28 H.C.M.R.

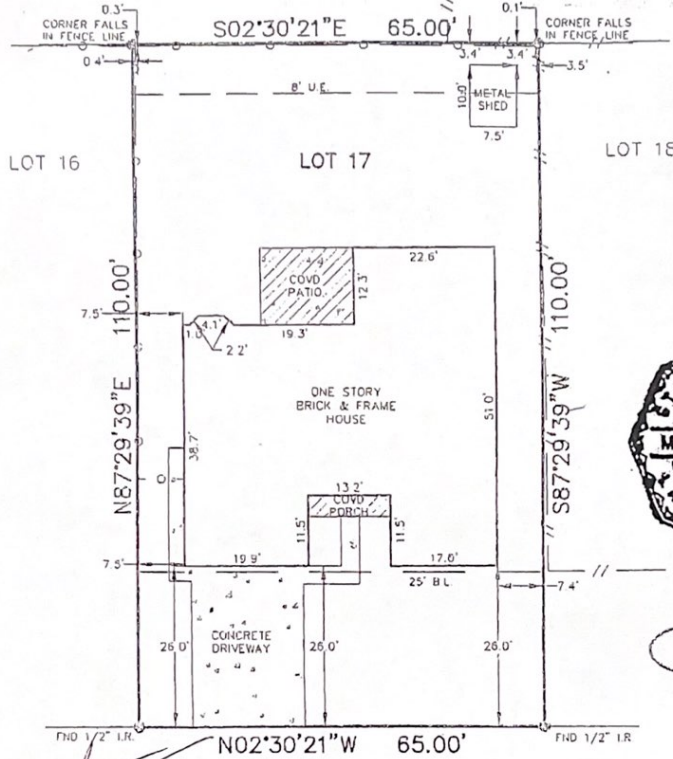

9

Steve Morton
Patti Moran
 THISTLEWOOD LANE
 (50' R.O.W.)

I, MICHAEL D. MORTON, A REGISTERED PROFESSIONAL LAND SURVEYOR IN THE STATE OF TEXAS, DO HEREBY CERTIFY THAT THE PLAT HEREON CORRECTLY REPRESENTS THE RESULTS OF AN ACTUAL SURVEY MADE ON THE GROUND UNDER MY DIRECTION AND THAT THERE ARE NO ENCROACHMENTS EXCEPT AS SHOWN.

DATED THIS THE 10 DAY OF PL 2005

Michael D. Morton
 MICHAEL D. MORTON - R.P.L.S. NO. 3686

NOTES:

1. BASIS FOR BEARINGS: ASSUMED AS PLATTED
2. DISTANCES SHOWN ARE GROUND DISTANCES
3. ALL ABSTRACTING DONE BY TITLE COMPANY
4. SURVEY BASED ON BEST OF EVIDENCE FOUND
5. EASEMENT GRANTED TO H&LP PER H.C.C.F. NO. F290129
6. H&LP ELECTRIC AGREEMENT PER H.C.C.F. NO. E009392

THIS CERTIFICATION IS REVOKED AND THIS SURVEY IS NULL AND VOID IF THIS DOCUMENT IS ALTERED IN ANY MANNER, USED OR RELIED UPON BY ANYONE OTHER THAN THE PARTIES ADDRESSED BELOW, OR DOES NOT BEAR AN ORIGINAL SIGNATURE AND SEAL OF THE SURVEYOR.

LOT(S)	17	BLOCK	9	SUBDIVISION	PARKVIEW SOUTH	SECTION	3	
RECORDATION	VOL. 205 PG. 48 H.C.M.R.				COUNTY	HARRIS	STATE	TEXAS
ADDRESS	3923 THISTLEWOOD LANE		CITY	PASADENA	ZIP CODE	77504	LENDER	MILESTONE MORTGAGE
PURCHASER	PHILLIP W. JONES & JENNY JONES		TITLE COMPANY	CHICAGO TITLE		C.F. NO.	00040051	
DRAWN BY	BW	DATE	02-10-05		ARROW SURVEYING			
CHECKED BY	PG/CG	DATE	02-11-05		P.O. BOX 410 PEARLAND, TEXAS 77588 (281) 412-2294 FAX(281) 412-2314			
CHECKED BY	HH	DATE	02-11-05		JOB NO.	05-02-053		

Steve Morton 1-30-12