

GF NO. 1420186554 STEWART TITLE
 ADDRESS: 625 BAYWOOD STREET
 LA PORTE, TEXAS 77571
 BORROWER: GARY P. MELANCON AND
 TRACY A. MELANCON

LOT 6, BLOCK 16 SHOREACRES

ACCORDING TO THE MAP OR PLAT THEREOF RECORDED
 IN VOLUME 7, PAGE 10 OF THE MAP RECORDS
 OF HARRIS COUNTY, TEXAS.

SCALE: 1" = 30'

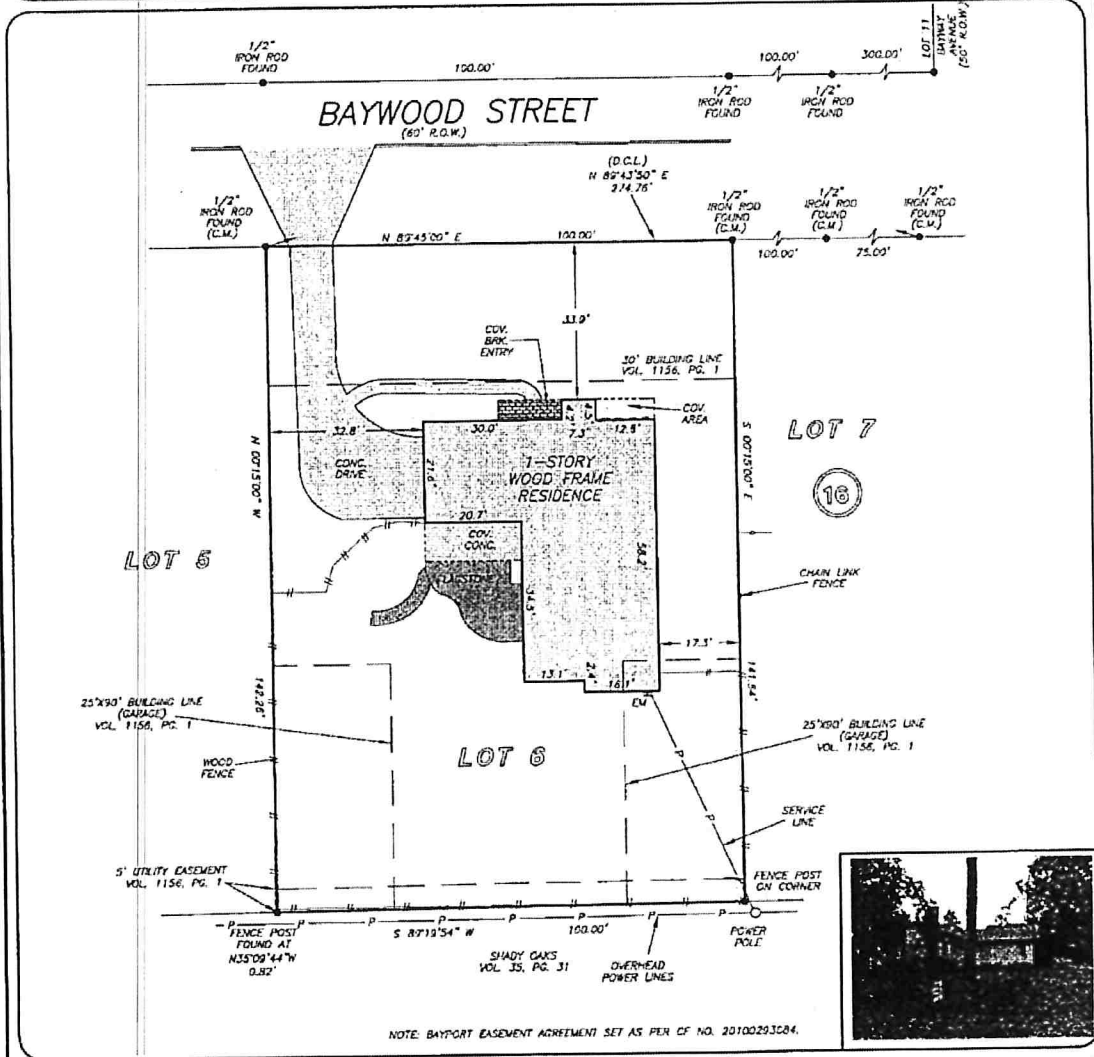

THIS PROPERTY IS AFFECTED BY THE
 100 YEAR FLOOD PLAN AS PER FPM
 PANEL NO. 48201C 1085 L
 MAP REVISION: 06/18/07
 ZONE AE
 BASED ONLY ON VISUAL EXAMINATION OF MAPS.
 INACCURACIES OF FEMA MAPS PREVENT EXACT
 DETERMINATION WITHOUT DETAILED FIELD STUDY

A SUBSURFACE INVESTIGATION
 WAS BEYOND THE SCOPE OF THIS SURVEY

D.C.L. = DIRECTIONAL CONTROL LINE
 RECORD BEARING: VOL. 7, PG. 10, M18XCT

I HEREBY CERTIFY THAT THIS SURVEY WAS MADE
 ON THE GROUND, THAT THIS PLAT CORRECTLY
 REPRESENTS THE FACTS FOUND AT THE
 TIME OF SURVEY AND THAT THERE ARE NO
 ENCROACHMENTS APPARENT ON THE GROUND,
 EXCEPT AS SHOWN HEREAFTER. THIS SURVEY IS
 CERTIFIED FOR THIS TRANSACTION ONLY AND
 ABSTRACTING PRODUCED BY THE ABOVE
 REFERENCED TITLE COMMITMENT WAS RELIED
 UPON IN PREPARATION OF THIS SURVEY.

GEORGE GALE
 PROFESSIONAL LAND SURVEYOR
 NO. 4679
 JOB NO. 14-06787
 JULY 23, 2014
 REVISED: SEPTEMBER 10, 2014

DRAWN BY: JB

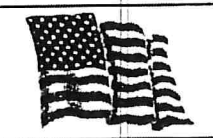

stewart
 TITLE

RHONDA TRAIL
 281-488-6683



PRECISION surveyors

1-800-LANDSURVEY
 www.precision-surveys.com

281-495-1555 FAX 281-496-1867 210-829-4341 FAX 210-829-1555
 850 THREEWHEELER STREET SUITE 150 HOUSTON, TEXAS 77079 1777 ME LOOP 410 SUITE 850 SAN ANTONIO, TEXAS 78217
 FIRM NO. 10063700