

97 07300374

This property is not located in the 100 year flood plain, & is in insurance rate map zone X, as per map 48157C0110H Dated 9-30-92

Scale: 1" = 20'

Note: All fences are 6' wood unless otherwise noted.



CAMINO DEL SOL DRIVE
(60' R.O.W.)

SOLEDAD DRIVE (60' R.O.W.)

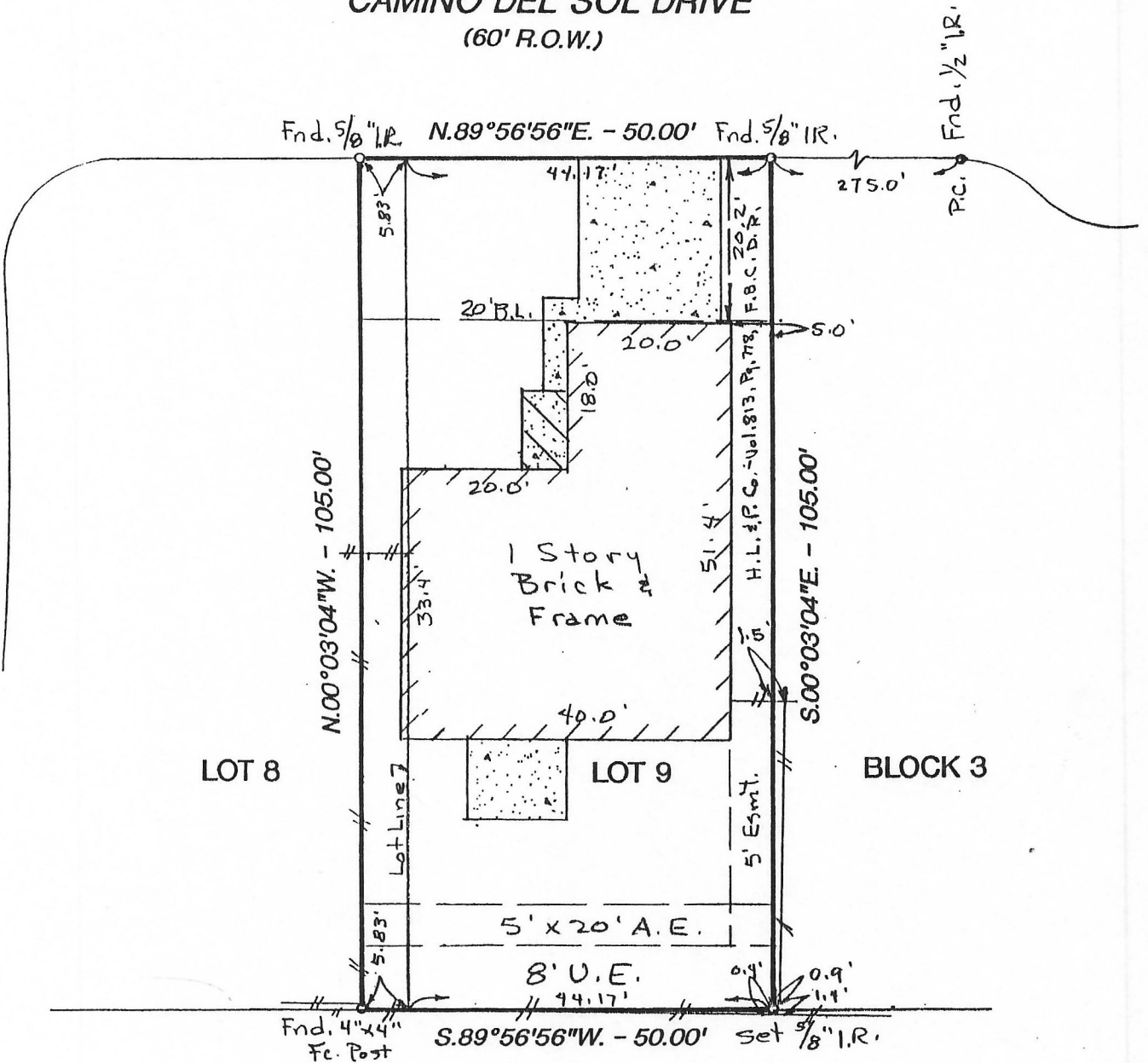

Note:

- Basis for Bearings: assumed as platted
- Distances shown are ground distances
- All abstracting done by title company
- H.L. & P. Co. Agreement - Vol.826, Pg.427, F.B.C.D.R.
- CATV Agreement - Vol.888, Pg.189, & Vol.906, Pg.600, F.B.C.D.R.

* The East 5.83 feet of Lot 8 and the West 44.17 feet of Lot 9

I hereby certify that this survey was made on the ground under my supervision on 2nd Oct. 1995 and that this plat represents the facts found at the time of the survey.

D. E. West 10/2/95
D. E. West R.P.L.S. No. 1229 Date

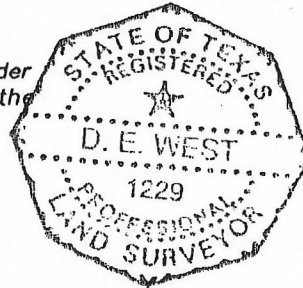

*DRB
MFB
CAC
CSC*

LOT: *	BLOCK: 3	SUBDIVISION: MISSION BEND SOUTH	SECTION: 3
RECORDATION: VOLUME 22, PAGE 8 PLAT RECORDS		COUNTY: FORT BEND	STATE: TEXAS
ADDRESS: 16223 CAMINO DEL SOL DRIVE		CITY: HOUSTON 77083	LENDER: Texas Commerce Mortgage Company
PURCHASER: C. SUZANNE BODIFORD		TITLE COMPANY: STATEWIDE TITLE COMPANY	G.F. #: 98852

GULLETT & ASSOCIATES, INC.
P.O. BOX 230187
HOUSTON, TEXAS 77223
(713) 644-3219 * FAX (713) 644-4945

DRAWN BY: MED / MED
DRAWING NO.: 95102713