

Please park at the GPS coordinates provided: 30.738410, -95.217462. As you travel along Wilderness Rd from TX-156, you will see a fork in the road that allows you to turn left, this is Enchanted Shore Ln. Turn left at the fork and you will drive down Enchanted Shore Lane about 30-50ft and see a clearing to the right which is a power line easement. Park on the street at this easement (Shown on the right side of the picture below)

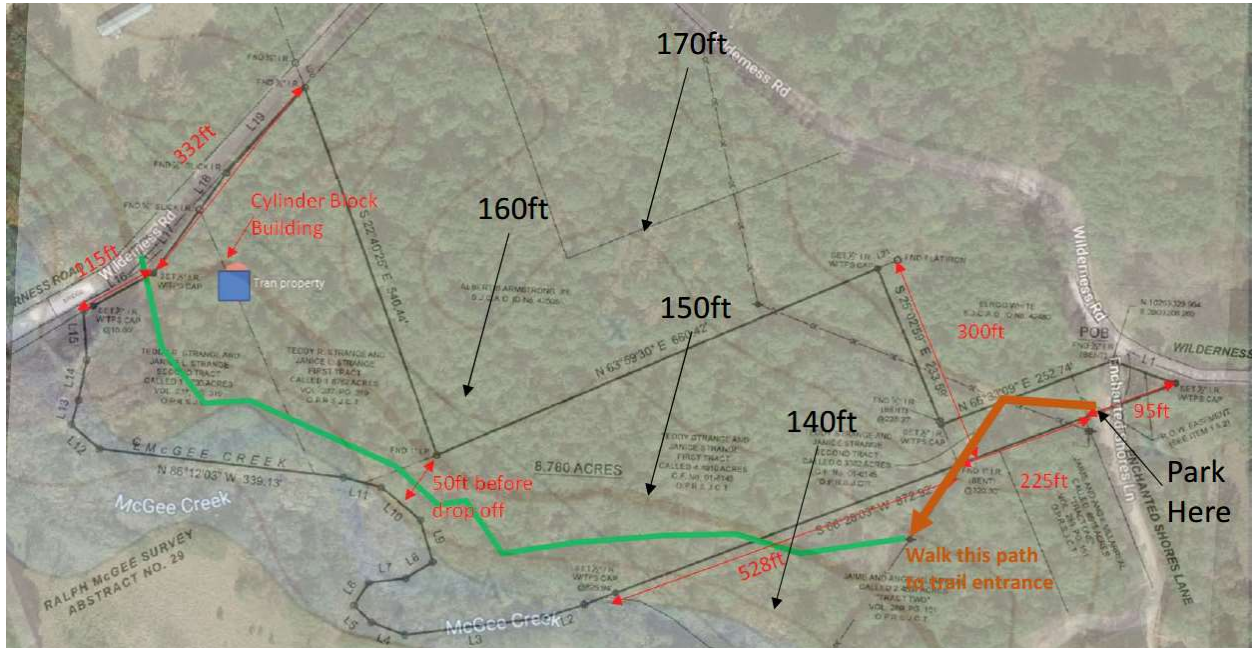

Once you park, begin walking down the easement towards West. There will be an opening to the left that is about 100ft down. Turn left and continue walking down the power line easement. Begin looking to the right and you will see an opening to a trail that is not really maintained, but walkable. This trail is the easiest way to walk through the property without having to worry about a lot of high grass or shrubs. The first part of the trail is technically not part of the property, but as you continue walking after about 250ft you will begin entering into the property. From that point forward, the rest of the walk all the way to the other side of wilderness is the property. You will see a hunting tree stand and feeder about halfway through the walk. This is where the images of the deer were taken from. At this point, you can easily see the McGee Creek if you walk towards the deer feeder. The drop off is about 10-15ft down and the creek is about 10-20ft wide. The narrowest part of the property is close to the feeder and tree stand. It's about 50ft from the drop off to the creek and the survey point/corner.

As you continue walking towards the end, you will find a cinderblock building that is in poor condition. This building was on the property when we purchased it and we have not touched it and are unsure of the condition it is in.

As you walk through the property, you can look for pink survey flags. This is from the survey that we got when we originally purchased the property. You might also see some metal post in the ground where the survey company marked boundaries for the property.