

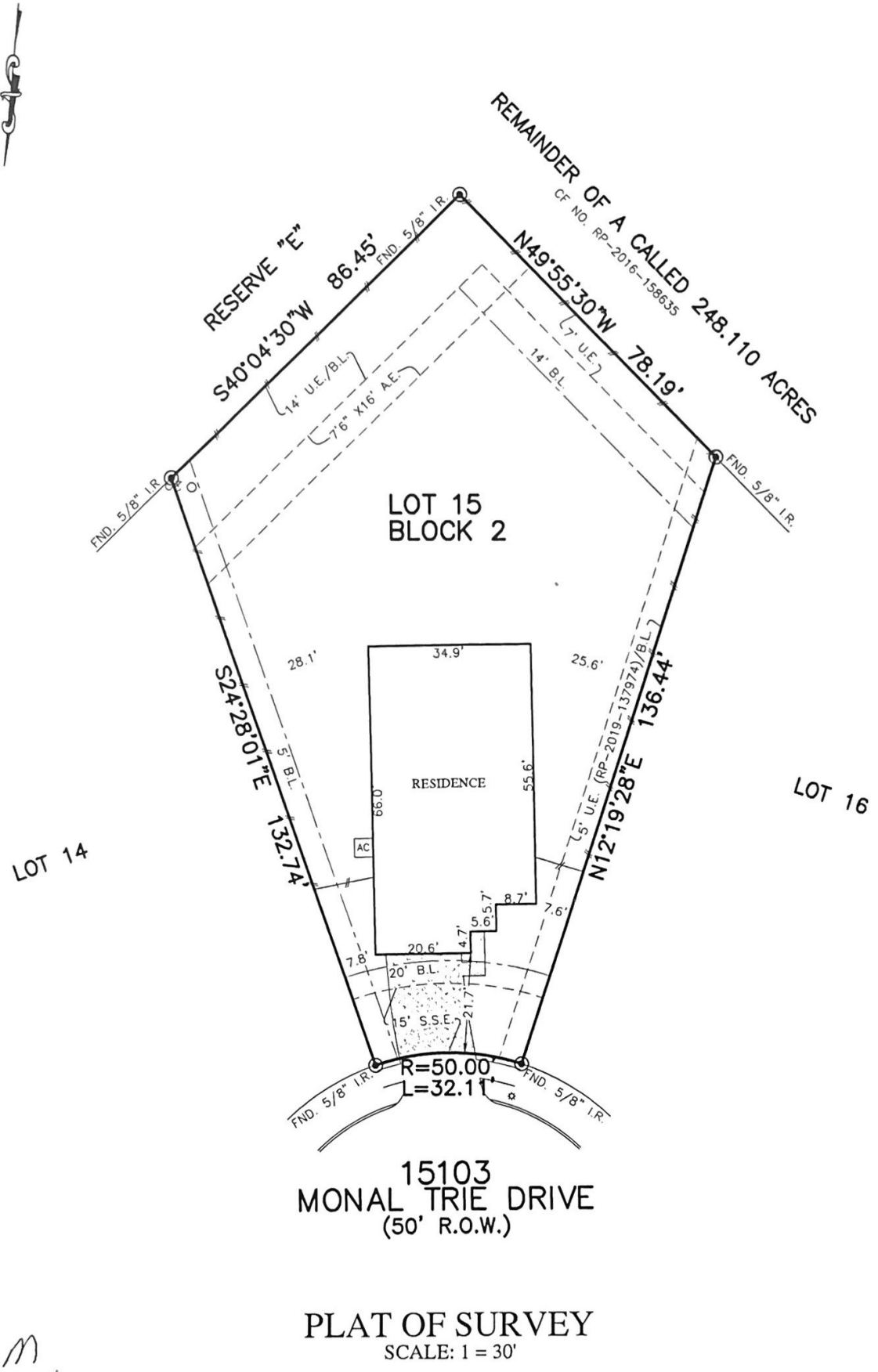

| | | | | |
|--------------------|-----------------------------------|---------------------------------|--|---------------------------|
| FLATWORK | B.L. BUILDING LINE | T.O.F. TOP OF FORM | U.V.E. UNOBSTRUCTED VISIBILITY EASEMENT | ⊗ MANHOLE |
| PROPERTY LINE | B.L.(FL) FRONT LOAD BUILDING LINE | U.E. UTILITY EASEMENT | M.A.C.C.E. MAINTENANCE & ACCESS EASEMENT | ⊠ GRATE DRAIN |
| BUILDING LINE | B.L.(SI) SWING IN BUILDING LINE | W.L.E. WATER LINE EASEMENT | A.C.C.E. ACCESS EASEMENT | ⊞ PAD MOUNTED TRANSFORMER |
| EASEMENT | B.L.(3C) 3 CAR BUILDING LINE | STM.S.E. STORM SEWER EASEMENT | A.E. AERIAL EASEMENT | ⊕ TELEPHONE PEDESTAL |
| WOODEN FENCE | G.B.L. GARAGE BUILDING LINE | S.S.E. SANITARY SEWER EASEMENT | D.E. DRAINAGE EASEMENT | ⊙ GAS METER |
| WROUGHT IRON FENCE | (B.G.) BUILDER GUIDELINES | R.O.W. RIGHT-OF-WAY | E.E. ELECTRIC EASEMENT | ⊕ CABLE PEDESTAL |
| WOODEN FENCE | F.F. FINISHED FLOOR | P.A.E. PRIVATE ACCESS EASEMENT | W.V. WATER VALVE | ⊕ WATER METER |
| CHAIN LINK FENCE | EXT. EXTENDED | P.U.E. PRIVATE UTILITY EASEMENT | ⊕ FIRE HYDRANT | ⊕ MANHOLE & INLET |
| OVERHEAD ELECTRIC | PROP. PROPOSED | P.V.T. PRIVATE | ⊕ MONUMENT | ⊕ INLET |
| | ELEV. ELEVATION | I.R. IRON ROD | ⊕ POWER POLE | ⊕ VAULT |
| | | FND. FOUND | | |



A.A.M.

NOTES:
 1. ALL BEARINGS SHOWN HEREON ARE BASED ON THE RECORDED PLAT.
 2. SURVEYOR HAS NOT ABSTRACTED THE SUBJECT PROPERTY. ABSTRACTING BY TITLE COMPANY ONLY. ALL EASEMENTS, RESTRICTIONS AND OTHER MATTERS OF RECORD KNOWN TO SURVEYOR ARE SHOWN AND ARE BASED ON THE RECORDED PLAT AND/OR TITLE REPORT. ALLPOINTS LAND SURVEY, INC. IS NOT LIABLE FOR ANY DAMAGES DUE TO INFORMATION NOT PROVIDED TO SURVEYOR OR BUILDER PLACING ANY IMPROVEMENTS WITHIN A BUILDING LINE OR EASEMENT.

FOR: LONG LAKE HOMES
 ADDRESS: 15103 MONAL TRIE DRIVE
 ALLPOINTS JOB#: LL189293 BY: SS
 G.F.:
 JOB:

**LOT 15, BLOCK 2,
 BALMORAL, SECTION 9,
 FILM CODE No. 686711, MAP RECORDS,
 HARRIS COUNTY, TEXAS**



FLOOD ZONE: X
 COMMUNITY PANEL:
 48201C0505M
 EFFECTIVE DATE: 6/4/2014
 LOMR: DATE:

I HEREBY CERTIFY THAT THIS PLAT REPRESENTS THE RESULTS OF A SURVEY MADE ON THE GROUND, ON THE 26TH DAY OF DECEMBER, 2019.

Steven P. Brister

©2019, ALLPOINTS LAND SURVEY, INC. All Rights Reserved.