

A0689 Watson, J.W., tract 12, 10.567 AC

J. W. WATSON SUR. A-689

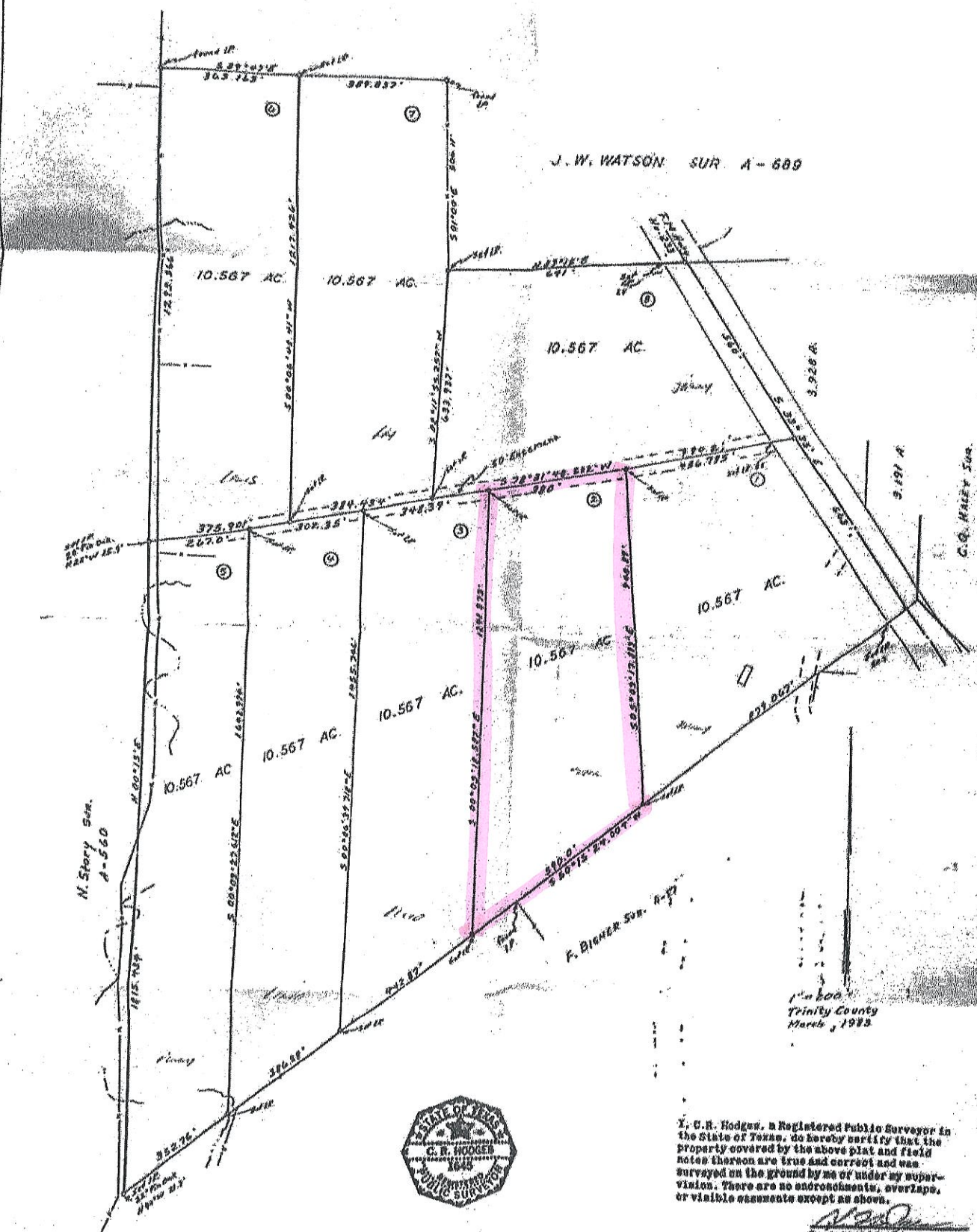

N. Story Sur. A-560

F. BIGHAM Sur. A-27

C.G. HANLEY Sur.

Trinity County  
March, 1983



C. R. Hodges, a Registered Public Surveyor in the State of Texas, do hereby certify that the property covered by the above plat and field notes thereon are true and correct and was surveyed on the ground by me or under my supervision. There are no encroachments, overlaps, or visible easements except as shown.

*C. R. Hodges*  
Registered Public Surveyor  
No. 1048, Texas