

CARRIAGE HILLS SUBDIVISION
SECTION ONE
CAB. B, SHEET 127-B
MONTGOMERY COUNTY MAP RECORDS

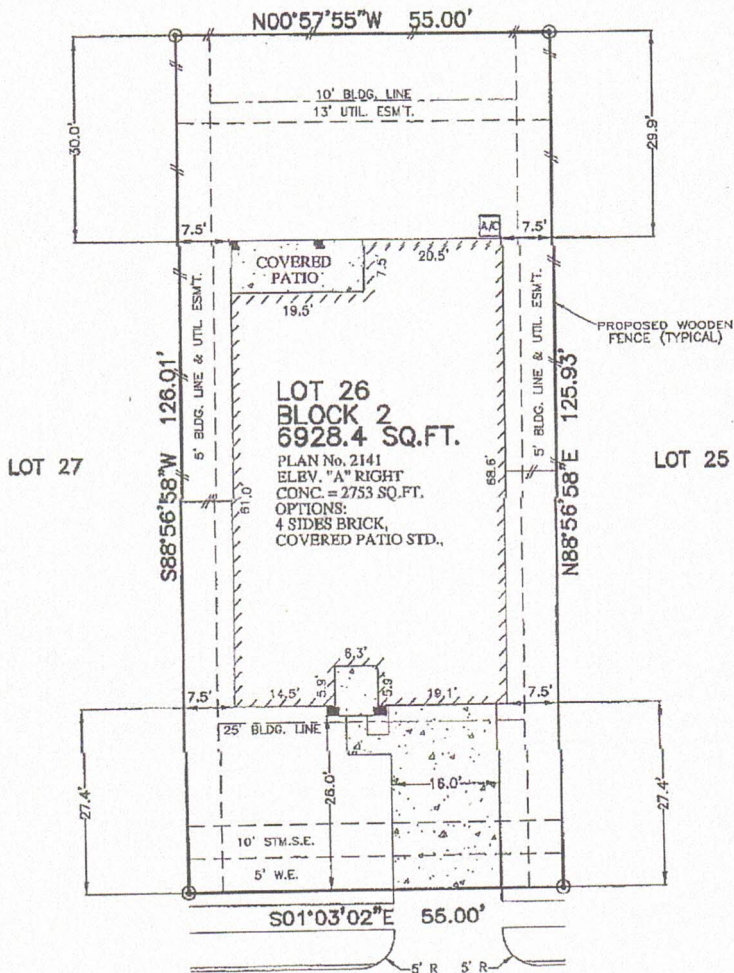

115 MEADOW MILL DRIVE
(50' R.O.W.)
28' CONCRETE PAVEMENT

LOT AREA	
FENCE:	LINEAR FT.
BACK:	55
LEFT:	68
RIGHT:	65
FRONT I.T.:	7.5
FRONT RT.:	7.5
CONC. PATIO:	0 SQ. FT.
PRIVATE WALK:	28 SQ. FT.
PUBLIC WALK:	156 SQ. FT.
DRIVEWAY:	439 SQ. FT.
IN-TURN:	196 SQ. FT.
FRONT SOD:	144 SQ. YD.
BACK SOD:	244 SQ. YD.
LEFT SOD:	25 SQ. YD.
RIGHT SOD:	29 SQ. YD.
LOT COVERAGE:	39.74 %

- NOTES:
1. ALL BEARINGS SHOWN HEREON ARE BASED ON THE RECORDED PLAT.
2. THIS PLOT PLAN WAS PREPARED WITHOUT BENEFIT OF A TITLE REPORT. THERE MAY BE EASEMENTS, BUILDING LINES & OTHER MATTERS OF RECORD NOT SHOWN HEREON. SURVEYOR OR ALLPOINTS SERVICES CORP. IS NOT LIABLE FOR ANY DAMAGES THAT MAY INCUR IN ANY EVENT THE BUILDER BUILDS ANY IMPROVEMENTS CLOSER THAN 5.0' OR WITHIN AN EASEMENT.

PLOT PLAN
SCALE: 1 = 20'

©2015, ALLPOINTS SERVICES CORP., ALL RIGHTS RESERVED

FOR: DRHORTON
ADDRESS:
115 MEADOW MILL DRIVE
ALLPOINTS JOB #: DR91340
G.F.:



ALLPOINTS
SERVICES CORP
PHONE: 713-468-7707
FAX: 713-827-1861

LOT 26, BLOCK 2,
THE MEADOWS AT JACOBS RESERVE, SECTION 5,
CAB. Z, SHT. 3038-3039, MAP RECORDS,
MONTGOMERY COUNTY, TEXAS

D·R·HORTON
America's Builder

ISSUE DATE: 1/19/2015

ALLPOINTS SERVICES CORP. COMMERCIAL/BUILDER DIVISION 1515 WITTE ROAD HOUSTON, TEXAS 77080