

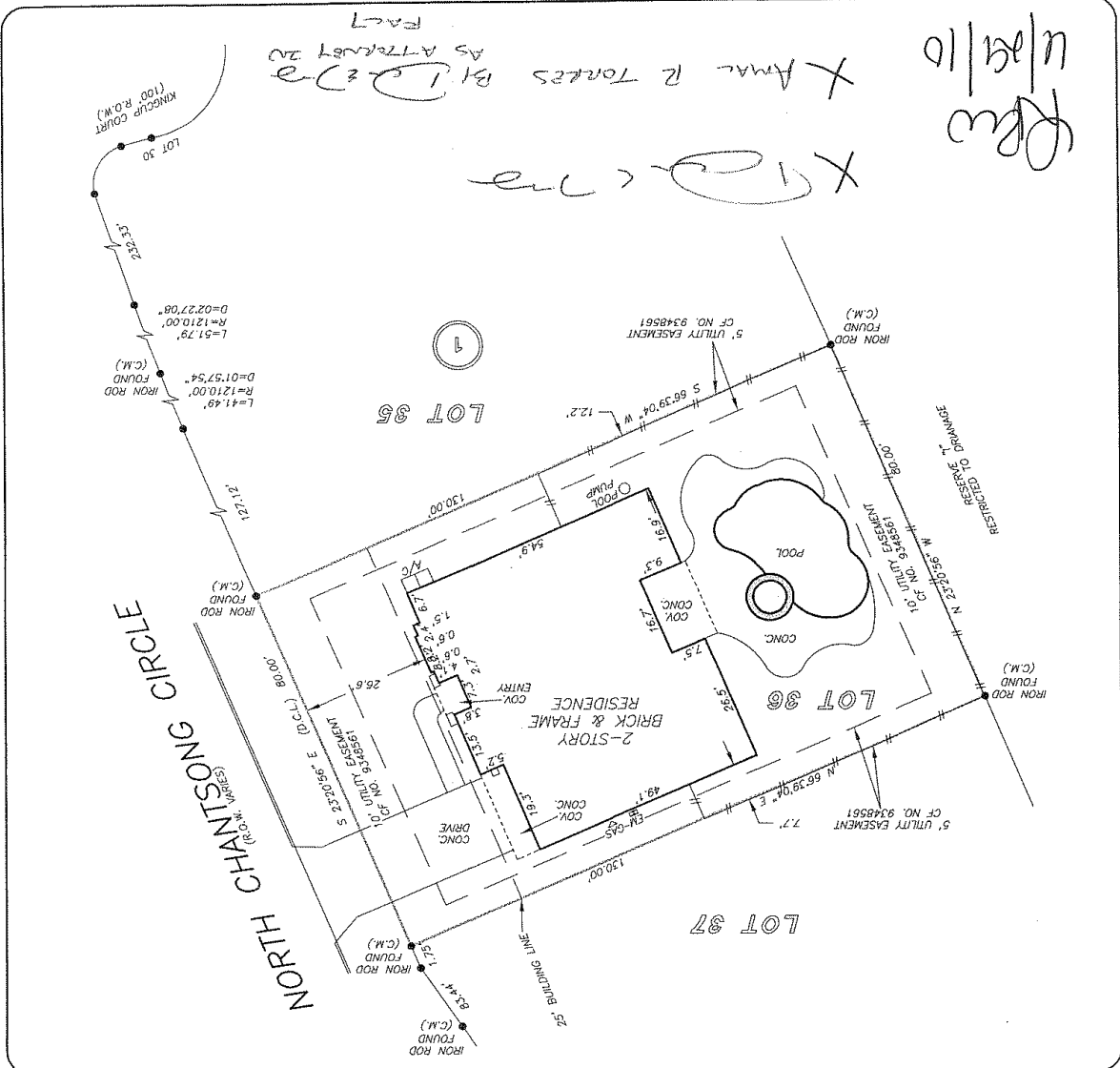

D.C.L. = DIRECTIONAL CONTROL LINE SHEET 165 MTRACT
M-CORD BEARING; CABINET O, SHEET 165 MTRACT
A SURVEYOR INVESTIGATION WAS BEYOND THE SCOPE OF THIS SURVEY
DETERMINATION WITHOUT DETAILED FIELD STUDY
INACCURACIES OF FEMA MAPS PRESENT EXACT
BASED ONLY ON VISUAL EXAMINATION OF MAPS
/ NONE X
DATE REVISION: 12/19/1988
NAME NO. 443398 022 F
100 YEAR FLOOD PLAIN AS PER FIRM
THIS PROPERTY DOES NOT LIE WITHIN THE

GEORGE GALE
PROFESSIONAL LAND SURVEYOR
JOB NO. 10-05945
JUNE 14, 2010
UPON IN PREPARATION OF THIS SURVEY,
REFERENCED TITLE COMMITMENT WAS REVIEWED
AS SHOWN HEREON, THIS SURVEY IS
EXCEPTED FOR THIS TRANSACTION ONLY AND
NOT BEING SHOWN HEREON, THIS SURVEY IS
ENCUMBRANCES APPARENT ON THE GROUND,
TIME OF SURVEY AND THAT THERE ARE NO
REPRESENTS THE FACTS FOUND AT THE
ON THE GROUND THAT THIS PLAT CORRECTLY
I HEREBY CERTIFY THAT THIS SURVEY WAS MADE

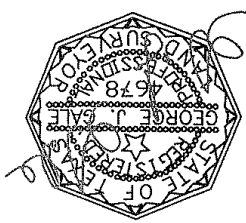

LOT 36, BLOCK 1
VILLAGE OF STERLING RIDGE, SECTION 5
ACCORDING TO THE MAP OR PLAT THEREOF RECORDED
IN CABINET O, SHEET 165 OF THE MAP RECORDS
OF MONTGOMERY COUNTY, TEXAS
GF NO. CTH-WD-CTH10492296LRW CHICAGO TITLE
ADDRESS: 22 NORTH CHANTSONG CIRCLE
SPRING, TEXAS 77382
BORROWER: DAMIAN E. TORRES AND
AMAL R. TORRES
SCALE: 1" = 30'