

3813 ROSALIE STREET
HOUSTON, TEXAS 77004

THIS SURVEY WAS PREPARED WITHOUT THE BENEFIT OF A TITLE REPORT AND MAY NOT SHOW ALL RECORDED EASEMENTS

SURVEYOR HAS MADE NO INVESTIGATION OR INDEPENDENT SEARCH FOR EASEMENTS OF RECORD, ENCUMBRANCES, RESTRICTIVE COVENANTS, OR OWNERSHIP TITLE EVIDENCE. SUBSURFACE INVESTIGATION WAS BEYOND THE SCOPE OF THIS SURVEY

ALL BEARINGS AS TO PLAT, DEED, OR ASSUMED. ALL ABSTRACTING BY TITLE COMPANY THIS SURVEY CERTIFIED FOR THIS TRANSACTION ONLY.

GRAPHIC PLOTTING ONLY AS TO FLOOD DETERMINATION SUBJECT TO ANY AND ALL RECORDED AND UNRECORDED EASEMENTS SURVEY IS VALID ONLY IF PRINT HAS ORIGINAL SEAL & SIGNATURE OF SURVEYOR

AS PER ANY AND ALL PLAT © 2014 ZONING ORDINANCE

THIS SURVEY CERTIFIED FOR THIS TRANSACTION ONLY

REVISE: 11-14-14

The above tract of land is not located in the 100-flood as to the National Flood Insurance Program, Community-Panel No. 480201C- 0880L ZONE X. 6-18-07
The Surveyor is not responsible for final determination.

G.F. NO. N/A

ROSALIE STREET
(*40'R.O.W.*)

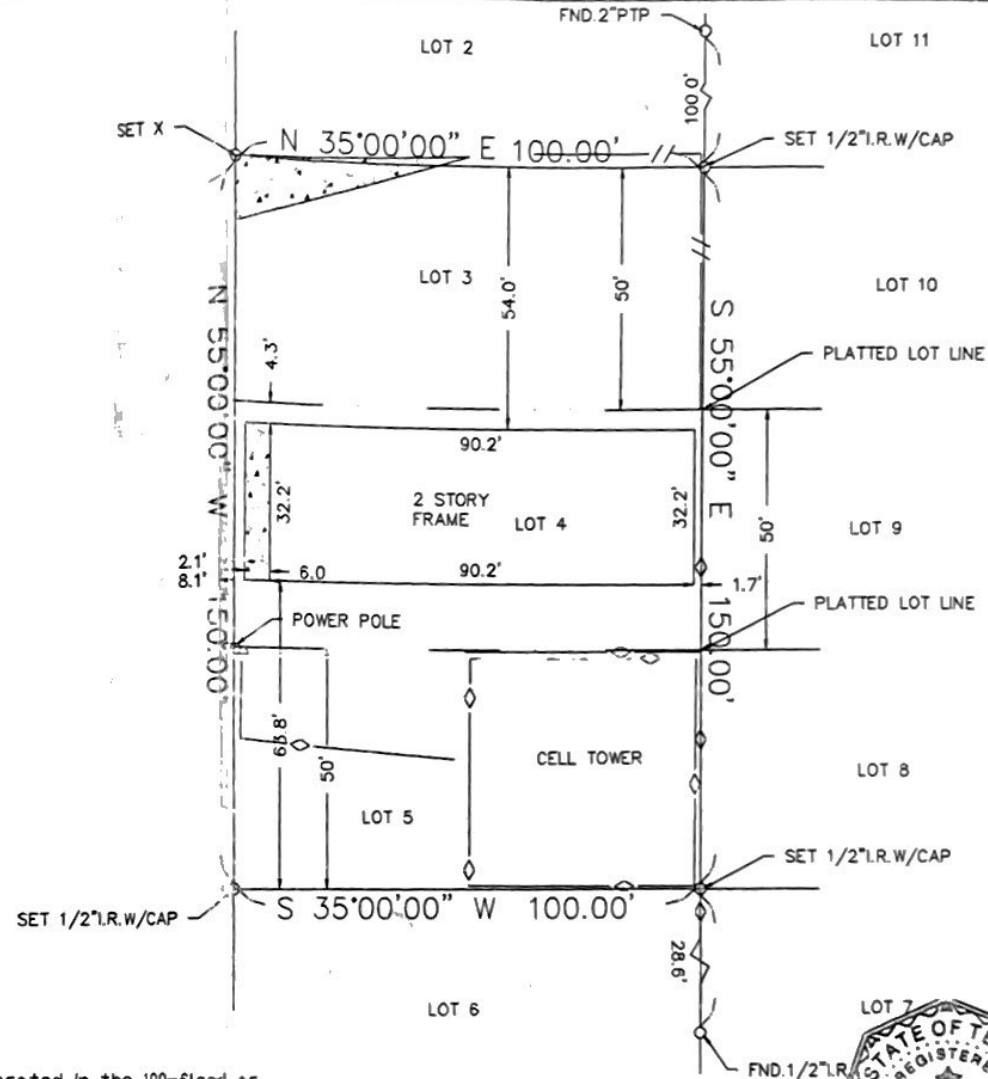

I hereby certify that the above is a representation of an actual survey made on the ground under my supervision.



SUBDIVISION: LEELAND PARK		SECTION: N/A		SURVEY: N/A		ABSTRACT NO: N/A	
SCALE: 1" = 30'		LOT: 3, 4, & 5		BLOCK: A1		REF. V.1 P. 121 M.R. DATE: 10-8-14	
COUNTY: HARRIS		STATE: TEXAS		U.S. SURVEYING COMPANY, INC. A Professional Land Surveying Company 321 Century Plaza Drive Suite 105 Houston, Texas 77073 (281) 443-9288 USSURVEY@SBCGLOBAL.NET FAX (281) 443-9224		JOB NO. 14-4974 DRAWN BY: LGS	

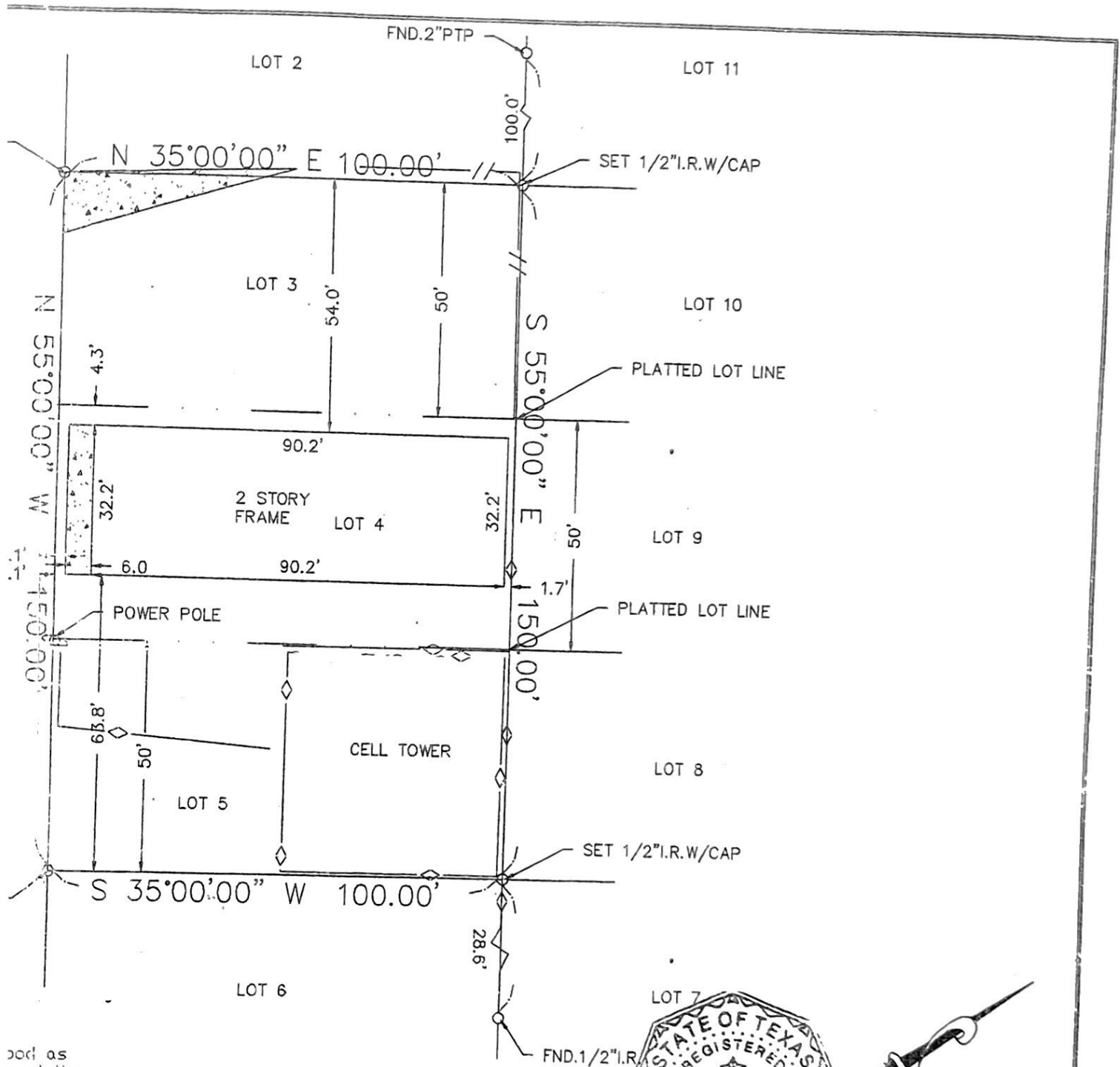

I hereby certify that the above is a true and correct representation of an actual survey made on the ground under my supervision.



SURVEY: N/A

ABSTRACT NO: N/A

FAUQUIER SURVEYING COMPANY, INC.
 Land Surveying Company
 Suite 105 Houston, Texas 77073
 Y@SBCGLOBAL.NET FAX (281) 443-9224

REF. V.1 P. 121 M.R. DATE: 10-8-14
 JOB NO. 14-4974 DRAWN BY: LGS