

**SURVEY SHOWING LOT 12A, A RESUBDIVISION OF LOT 12, GREEN ACRES SUBDIVISION  
RECORDED IN VOLUME 5, PAGE 110, PLAT RECORDS, HAYS COUNTY, TEXAS**

**FLOOD PLAIN NOTE**

\*ANY DEPICTION OR NOTE ON THIS SURVEY OR ANY STATEMENT CONTAINED ON THIS SURVEY CONCERNING SPECIAL FLOOD HAZARD AREAS DOES NOT CONSTITUTE A REPRESENTATION OR WARRANTY BY THE SURVEYOR THAT THE PROPERTY AND/OR STRUCTURES LOCATED ABOVE SPECIAL FLOOD HAZARD AREAS WILL BE FREE FROM FLOODING OR FLOOD DAMAGE OR THAT FLOODING DOES NOT OCCUR ABOVE SPECIAL FLOOD HAZARD AREAS. SPECIAL FLOOD HAZARD AREAS ARE SUBJECT TO CHANGE AS DETAILED STUDIES OCCUR AND/OR WATERSHED OR CHANNEL CONDITIONS CHANGE. THE NATIONAL FLOOD INSURANCE PROGRAM (NFIP) FLOOD INSURANCE RATE MAP (FIRM) IS FOR USE IN ADMINISTERING THE NFIP; IT DOES NOT NECESSARILY IDENTIFY ALL AREAS SUBJECT TO FLOODING, PARTICULARLY FROM LOCAL DRAINAGE SOURCES OF SMALL SIZE, OR ALL PLANIMETRIC FEATURES OUTSIDE SPECIAL FLOOD HAZARD AREAS

NATIONAL FLOOD INSURANCE PROGRAM FLOOD INSURANCE RATE MAP (MAP NUMBER 48209C0355F, MAP EFFECTIVE/REVISED DATE OF SEPTEMBER 2, 2005). FLOOD PLAINS SHOWN HEREON WERE SCALED, ARE APPROXIMATE AND WERE NOT LOCATED ON THE GROUND.

**LEGEND**

- ( ) RECORD CALL PER PLAT
- SET 1/2" IRON ROD W/ A YELLOW "WCR" PLASTIC CAP
- FOUND 1/2" IRON ROD (UNLESS OTHERWISE NOTED)
- ⊗ CALCULATED POINT
- ⊘ POWER POLE
- GUY WIRE
- Ⓜ WATER METER
- Ⓞ CLEAN OUT
- Ⓜ MAILBOX
- Ⓜ A/C PAD
- //— WOOD FENCE
- X— WIRE FENCE
- OEC— OVERHEAD ELECTRIC/COMMUNICATION
- OE— OVERHEAD ELECTRIC

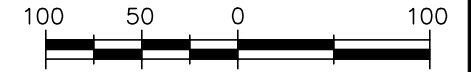
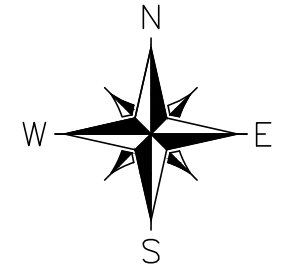

LOT 11  
GREEN ACRES  
VOL. 1, PG. 65-66  
PLAT RECORDS

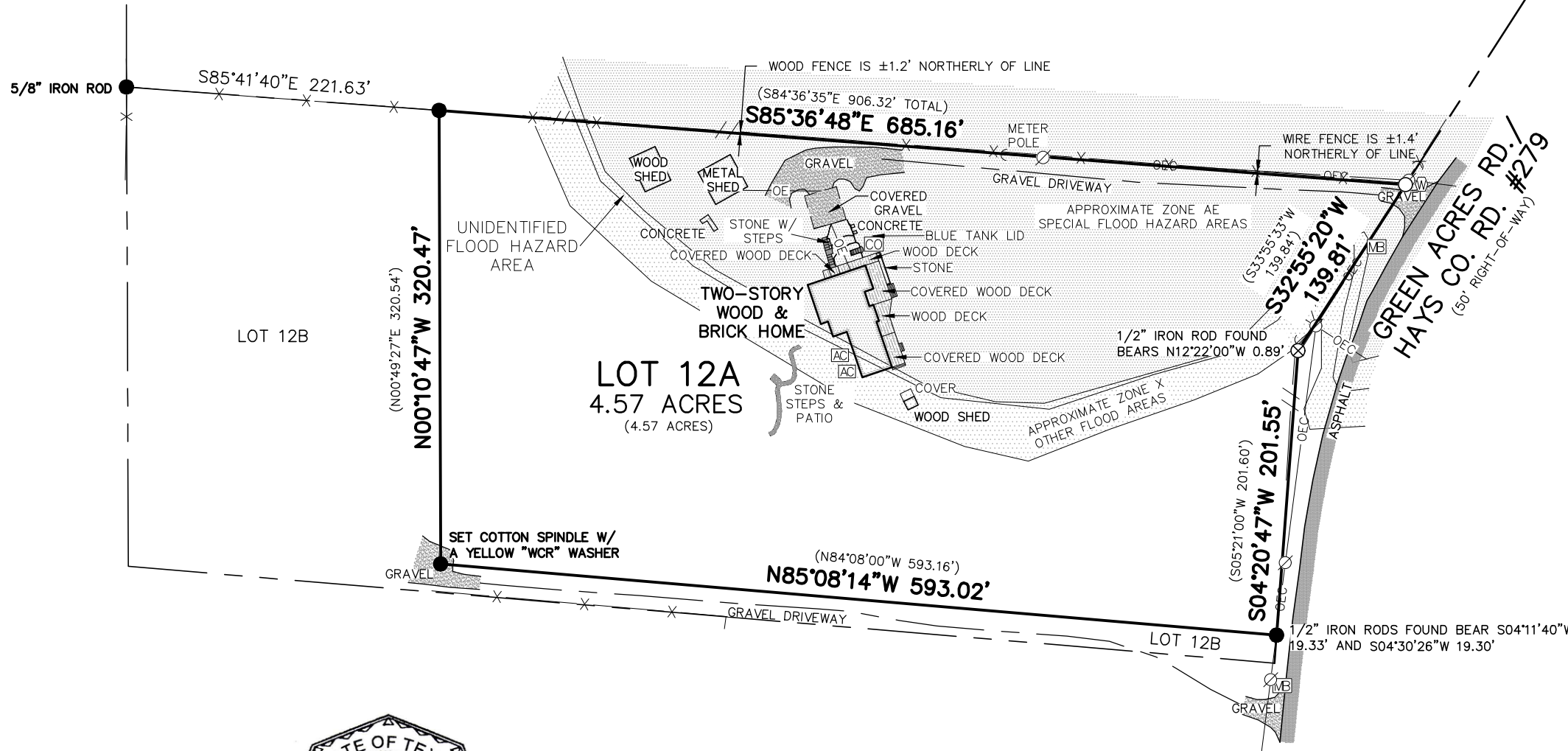

**GENERAL SURVEY NOTES**

- 1) BASIS OF BEARING: TEXAS STATE PLANE COORDINATE SYSTEM, SOUTH CENTRAL ZONE, NAD83.
- 2) THIS SURVEY IS BASED ON A TITLE COMMITMENT ISSUED BY TEXAS NATIONAL TITLE, INC., G.F. NUMBER T-160924, EFFECTIVE DATE OF MARCH 17, 2022, ISSUED DATE OF MARCH 25, 2022, AND IS SUBJECT TO ALL TERMS, CONDITIONS, LEASES, ENCUMBRANCES, EASEMENTS, SETBACKS, RESTRICTIONS, COVENANTS, ZONING OR LAND USE REGULATIONS STIPULATED THEREIN (SEE SCHEDULE B). THE SURVEYOR DID NOT COMPLETE AN ABSTRACT OF TITLE.
- 3) THIS SURVEY DOES NOT ADDRESS ANY EAVES, GUTTERS OR OTHER OVERHANG STRUCTURE FEATURES WHICH MAY PROTRUDE OVER BOUNDARY, EASEMENTS OR BUILDING SETBACK LINES.
- 4) ONLY APPARENT UTILITIES WERE LOCATED, SHOWN AND IDENTIFIED TO THE BEST OF THE SURVEYOR'S KNOWLEDGE. NO ATTEMPT HAS BEEN MADE AS PART OF THIS SURVEY TO SHOW THE EXISTENCE, SIZE, DEPTH, CONDITION, OR LOCATION OF ANY UNDERGROUND UTILITIES. FOR INFORMATION REGARDING UTILITIES PLEASE CONTACT THE APPROPRIATE AGENCY. IRRIGATION VALVES AND SPRINKLER HEADS, IF ANY, NOT LOCATED BY THIS SURVEY OR SHOWN HEREON.
- 5) ADJOINERS ARE SHOWN FOR INFORMATIONAL PURPOSES ONLY.

I HEREBY CERTIFY THAT THIS SURVEY WAS MADE ON THE GROUND AND THAT THIS PLAT CORRECTLY REPRESENTS THE FACTS FOUND AT THE TIME OF THIS SURVEY.



*Christopher Jurica*  
— 03/30/2022  
CHRISTOPHER JURICA  
REGISTERED PROFESSIONAL LAND SURVEYOR #6344  
CHRISJ@WCRLANDSURVEYING.COM 830-833-3010

**SCHEDULE B RECORDED EXCEPTION DOCUMENTS**

\*MINERAL AND ROYALTY INTEREST DOCUMENTS NOT REVIEWED BY SURVEYOR.  
\*SEE TITLE COMMITMENT FOR A FULL/COMPLETE LIST OF EXCEPTIONS AND/OR RECORD DOCUMENT FOR MORE DETAILED INFORMATION OF THE DOCUMENTS LISTED ABOVE OR IN SCHEDULE B OF TITLE COMMITMENT.



P.O. BOX 481 BLANCO, TX 78606  
830-833-3010 INFO@WCRLANDSURVEYING.COM  
TBPE&LS FIRM #10194135

JOB NO.: 1826-22	
DRAWN BY: JMT	CHECKED BY: CJJ
SHEET: 1 OF 1	