

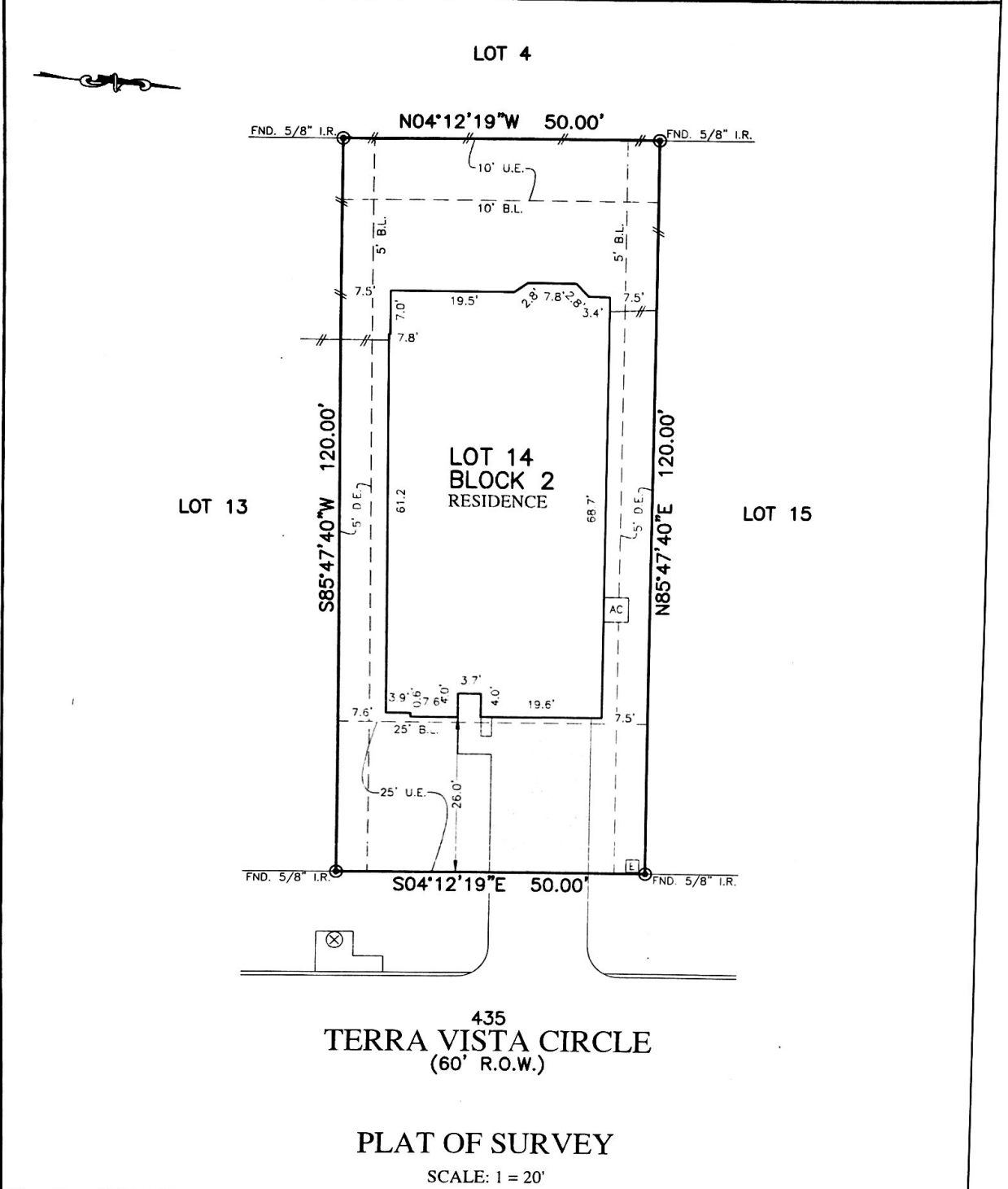

| | | | | | |
|--------------------|-----------------------------|--------------------------------|---------------------------|----------------------|-------------------|
| FLATWORK | B.L. BUILDING LINE | CONC CONCRETE | B.D.G. BUILDING | ⊛ LIGHT POLE | ⊗ MANHOLE |
| PROPERTY LINE | G.R.L. GARAGE BUILDING LINE | S.S.E. SANITARY SEWER EASEMENT | D.E. DRAINAGE EASEMENT | ⊠ ELECTRIC BOX | ⊠ GRATE DRAIN |
| BUILDING LINE | U.E. UTILITY EASEMENT | STM.S.E. STORM SEWER EASEMENT | E.E. ELECTRIC EASEMENT | ⊙ FIBER OPTIC | ⊙ FIRE HYDRANT |
| EASEMENT | W.L.E. WATER LINE EASEMENT | (B.G.) BUILDER GUIDELINES | ○ WATER VALVE | ⊙ TELEPHONE PEDESTAL | ⊙ FIRE HYDRANT |
| WOODEN FENCE | ELEV. ELEVATION | FND. FOUND | PVT. PRIVATE | ⊙ GAS METER | ⊙ CARLF PEDESTAL |
| WROUGHT IRON FENCE | T.O.F. TOP OF FORM | I.R. IRON ROD | ● PROPERTY CORNER | ⊙ WATER METER | ⊙ MANHOLE & INLET |
| CHAIN LINK FENCE | F.F. FINISHED FLOOR | I.P. IRON PIPE | ○ PAD MOUNTED TRANSFORMER | ⊙ GUY ANCHOR | |
| OVERHEAD ELECTRIC | EXT. EXTENDED | R.O.W. RIGHT-OF-WAY | | | |



NOTES:
 1. ALL BEARINGS SHOWN HEREON ARE BASED ON THE RECORDED PLAT.
 2. ALLPOINTS LAND SURVEY, INC. IS NOT LIABLE FOR ANY DAMAGES DUE TO INFORMATION NOT PROVIDED TO SURVEYOR OR BUILDER PLACING ANY IMPROVEMENTS WITHIN A BUILDING LINE OR EASEMENT.
 3. SUBJECT TO APPLICABLE RESTRICTIVE COVENANTS LISTED IN ITEM 1, SCHEDULE "B" OF TITLE COMMITMENT ISSUED BY FIDELITY NATIONAL TITLE INSURANCE Co. UNDER G.F. No. 18-62298-39.
 4. AGREEMENT FOR UNDERGROUND/OVERHEAD ELECTRIC SERVICE PER C.F. No. 2007141165.

FOR: TODD VALCOVIAK & MARCY VALCOVIAK
 ADDRESS: 435 TERRA VISTA CIRCLE
 ALLPOINTS JOB#: LB151724 BY: DH
 G.F.: 18-62298-39
 JOB:
 FLOOD ZONE: X
 COMMUNITY PANEL:
 48339C0200G
 EFFECTIVE DATE: 8/18/2014
 LOMR: DATE:

LOT 14, BLOCK 2,
 TERRA VISTA AT WATERSTONE, SECTION 1,
 CAB. Z, SHTS. 3587-3589, MAP RECORDS
 MONTGOMERY COUNTY, TEXAS

I HEREBY CERTIFY THAT THIS PLAT REPRESENTS THE RESULTS OF A SURVEY MADE ON THE GROUND, ON THE 6TH DAY OF OCTOBER, 2018.

Steven P. Brister

