

C	LINE	BEARING	DISTANCE	ARC	TANGENT	CHORD	CHORD BEARING
1	L 1	N 20° 20' 23"	125.00	44.3	22.42'	44.14'	S 82° 26' 00" E
	L 1	N 49° 52' 04" W	46.02'				

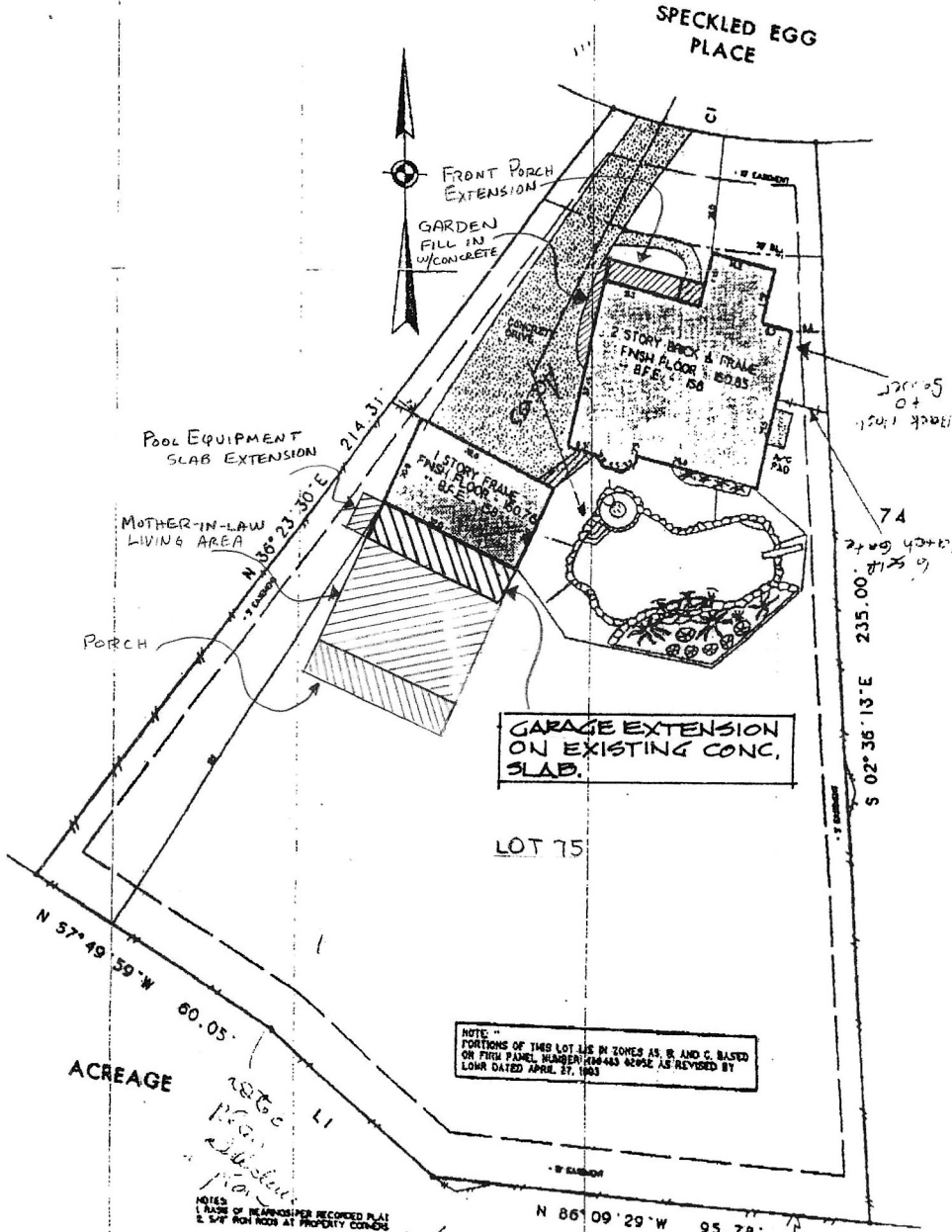

NOTE: PORTIONS OF THIS LOT ARE IN ZONES AS, B, AND C, BASED ON FIRM PANEL NUMBER 144443 REPOSE AS REVISED BY LORA DATED APRIL 27, 1993

ACREAGE

NOTES:  
 1. RISE OF REARSEWER RECORDED IN AT 2. 5/4\"/>

*David Curtin*  
 L. DAVID CURTIN AND KATHLEEN CURTIN  
 85 SPECKLED EGG PLACE  
 THE WOODLANDS, TEXAS 77381

DATE: JULY 27, 1993  
 JOB NO: 93182

1. RISE OF REARSEWER RECORDED IN AT 2. 5/4\"/>	VILLAGE OF <b>COCHRAN'S CROSSING</b> SECTION 37 CHS. 0, 911, 631, 149C THE WOODLANDS, MONTGOMERY COUNTY, TEXAS	1" = 80' 
Michael Glazman, P.E. No. 5177 MICHAEL GLAZMAN SURVEYING P. O. BOX 7674 14631 367-6086 The Woodlands, Texas 77382		

SITE PLAN  
 NO SCALE