

Henry Smith

Kylie Amindella 7/14/02

UD 24/1441 10.11 50A 110080016
TXN-20-2007 15:19 From PFB

Tel: 713 349 9912

P. 5/6

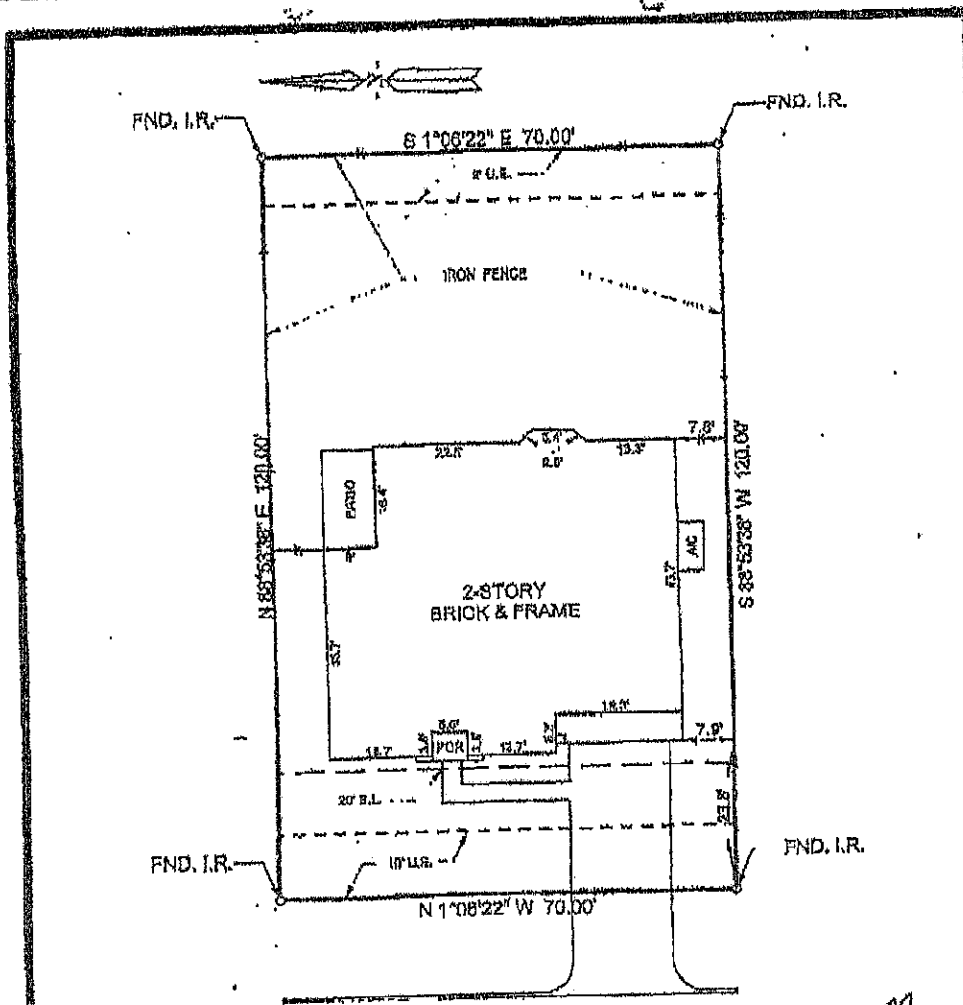

SOUTH CEDAR HOLLOW DRIVE
(80' R.O.W.)

Chavanelle

THIS PROPERTY LIES WITHIN ZONE
"AE" ACCORDING TO FLOOD INSURANCE
RATE MAP PREPARED BY F.E.M.A., PANEL
NO. 40060C0101 DATED SEPTEMBER 20, 1990



PLAT OF SURVEY
LOT 19 BLOCK 1
FINAL PLAT
THE LAKES AT COUNTRYPLACE
SECTION SEVEN
BRAZORIA COUNTY, TEXAS
VOL. 22, PG. 75 P.R.E.C.

L.O.P.
308

PURCHASER: DANIEL CHAVANELLE AND TATIANA CHAVANELLE
ADDRESS: 2648 SOUTH CEDAR HOLLOW DRIVE

NORTH AMERICAN TITLE CO. G.F. NO. 8285201-42

LENNAR HOMES

TE TAPLIN ENGINEERING, INC.
ENGINEERS - SURVEYORS
1011 HIGHTWAY 6 SOUTH SUITE 101
HOUSTON, TEXAS 77007
PHONE: (281) 491-4999 FAX: (281) 498-5898

I HEREBY CERTIFY THAT THIS SURVEY
WAS MADE ON THE GROUND UNDER MY
SUPERVISION AND THAT THIS PLAT
CORRECTLY REPRESENTS THE FACTS
AS FOUND AT THE TIME OF THE SURVEY.

Harry Taplin, Jr.
REGISTERED PROFESSIONAL LAND SURVEYOR #2048

SCALE: 1" = 20'
DATE: 10/31/02
REVISED DATE: 11/11/02

JOB NO.: 0271-19
DRAWN BY: DA (2)
CHECKED BY: 1

David J. Taplin
2/14/14