

**WOODLAND OAKS
BLOCK SEVEN
CABINET E, SHEET 25B M.C.M.R.**

**CARSON DRIVE
(R=50.00')**

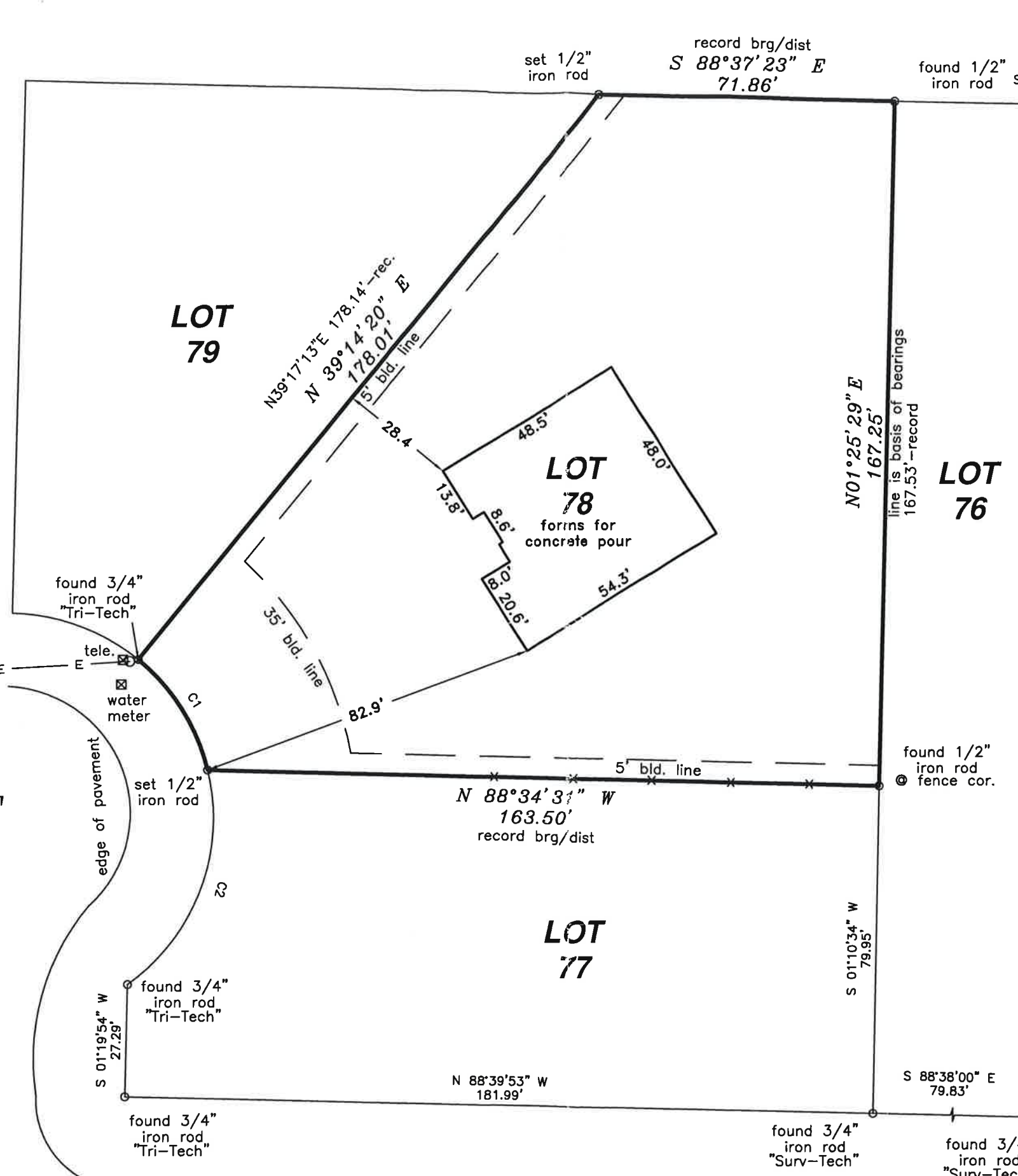

found 3/4" iron rod
brs. N08°W 0.62'

found 1/2" iron rod S 88°49'14" E
80.00'

found 1/2" iron rod

**FORM
SURVEY**

**CARSON ROAD
MAGNOLIA, TEXAS 77354**

Lot 78, Block 6, of Woodland Oaks, a subdivision situated in Montgomery County, Texas, according to the map or plat thereof recorded in Cabinet E, Sheet 25B of the Map Records of Montgomery County, Texas.

Record data as shown hereon was relied upon in part and taken from a Commitment for Title Insurance issued by the following qualified provider:
None
G.F. No.
Effective date:

The Subject Tract(s) as shown hereon is subject to the following restrictive covenants of record:
Cabinet E, Sheet 25B of the Map Records of Montgomery County, Texas.

This survey was performed without the benefit of a Title Report and therefore maybe subject to building lines, easements and other restrictions of record.

Tract shown hereon is located in ZONE X, areas outside the 500-year flood plain, according to Federal Emergency Management Agency Flood Insurance Rate Map Community Panel No. 48339C 0505 F effective 12/19/96.

I hereby certify that this survey was made on the ground under my supervision and that this drawing correctly represents the facts found at the time of survey.

Date of Survey: 06 April 2011
Form Survey: 28 April 2011

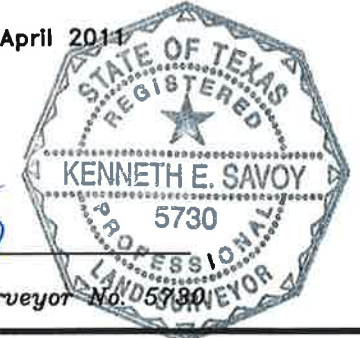

Kenneth E. Savoy
Registered Professional Land Surveyor No. 5730

TEXAS PROFESSIONAL SURVEYING, LLC.
3032 N. FRAZIER STREET
CONROE, TEXAS 77303
(936)756-7447 FAX (936)756-7448

PROJECT NO. H39-13
Key Map 215C
DRAWING DATE: 04/29/11
REVISED:
DRAWN BY: KES

CURVE	RADIUS	ARC LENGTH	CHORD LENGTH	CHORD BEARING	DELTA ANGLE
C1	50.00'	32.37'	31.81'	S 31°56'51" E	37°05'37"
C2	50.00'	59.89'	56.37'	S 20°06'32" W	68°37'45"