

GF NO. 35437 BELLVILLE ABSTRACT SEALY
 ADDRESS: 6500 MUEGGE ROAD
 SEALY, TEXAS 77474
 BORROWER: CARLOS ARRIGAGE AND
 WIFE, STEPHINE ARRIGAGE

2.9410 ACRES
 SITUATED IN THE
 H. & T. C. R.R. COMPANY SURVEY
 SECTION 153, A-201
 AUSTIN COUNTY, TEXAS



THIS PROPERTY DOES NOT LIE WITHIN THE
 PANEL NO. 48015C 2000 C
 ZONE X
 DATE: 1/7/1990
 A SURFACE INVESTIGATION
 WAS BEYOND THE SCOPE OF THIS SURVEY

SEE MAP ATTACHED
 RECORD BEARING ACCT NO. C10880
 I HEREBY CERTIFY THAT THIS SURVEY WAS MADE
 ON THE GROUNDS THAT THIS PLAN CORRECTLY
 REPRESENTS THE FACTS FOUND AT THE
 ENCLOSURES APPARENT ON THE GROUND.
 I AM NOT RESPONSIBLE FOR ANY
 CONSTRUCTION ERRORS OR OMISSIONS
 ARISING FROM THIS TRANSCRIPTION AND
 ABSTRACTING PROVIDED IN THE ABOVE
 SURVEY.
 DANIEL KING
 PROFESSIONAL LAND SURVEYOR
 ACP NO. 046-04824
 MAY 18, 2008



1-800-LANDSURVEY
 1-800-466-7377
 1425 MEMORIAL DRIVE SUITE #100 HOUSTON, TEXAS 77079
 281-466-1566
 FAX 281-466-1867

SCALE: 1" = 80'

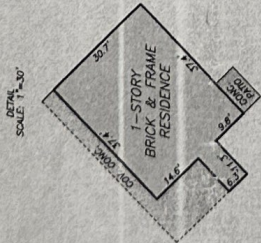
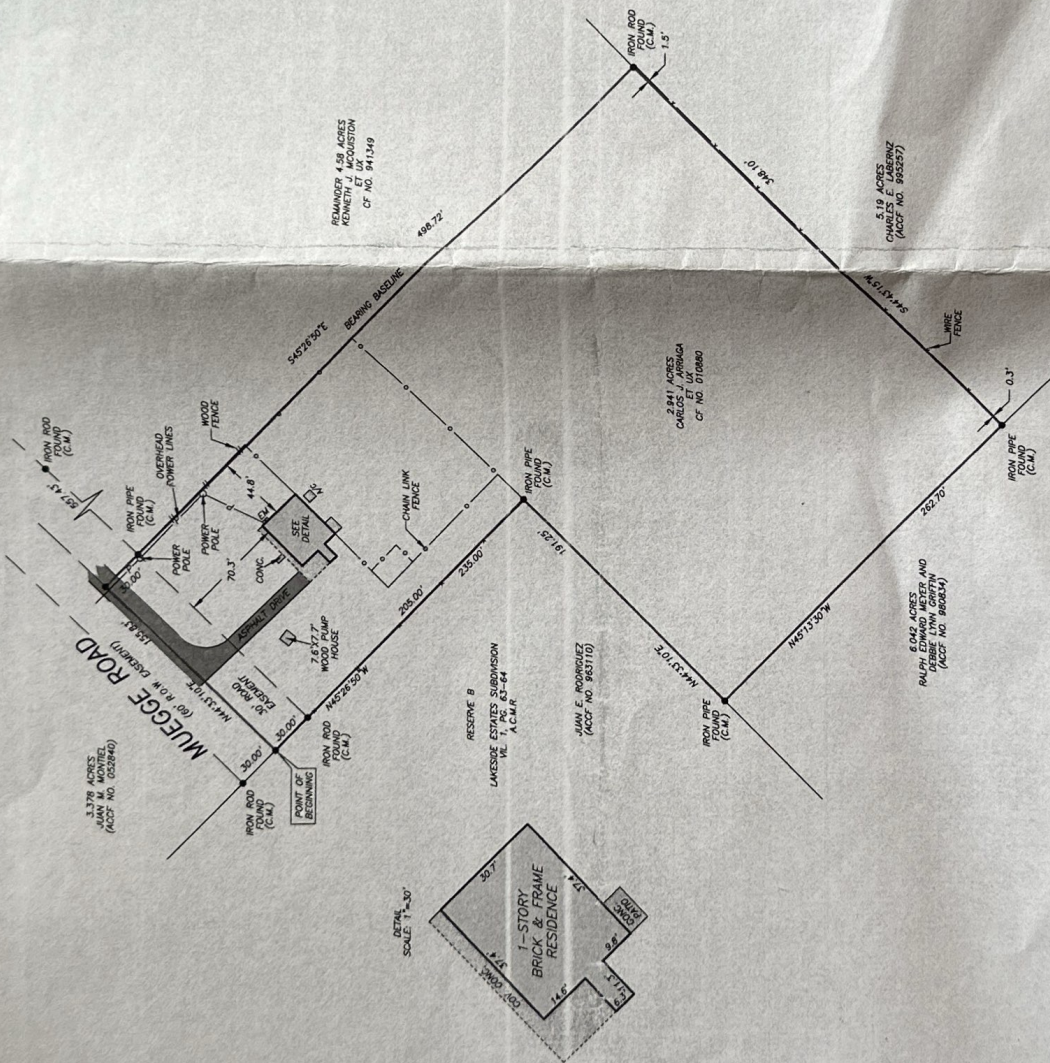

PRECISION SURVEYORS, INC.



BELLVILLE ABSTRACT
 BECKY BAGLEY
 979-885-0808

