

CF NO. 05125116 STEWART TITLE  
 ADDRESS: 209 ELEANOR STREET  
 HOUSTON, TEXAS 77009  
 BORROWER: BRYAN M. HOMEYER AND  
 BARBARA A. HOMEYER

# LOT 29 AND THE ADJOINING WEST 1/2 OF LOT 30, BLOCK 38 LINDALE PARK, SECTION 6

ACCORDING TO THE MAP OR PLAT THEREOF RECORDED  
 IN VOLUME 21, PAGE 19 OF THE MAP RECORDS  
 OF HARRIS COUNTY, TEXAS

SCALE: 1" = 30'

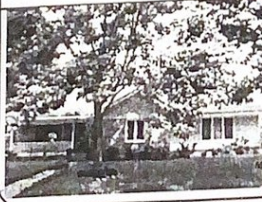
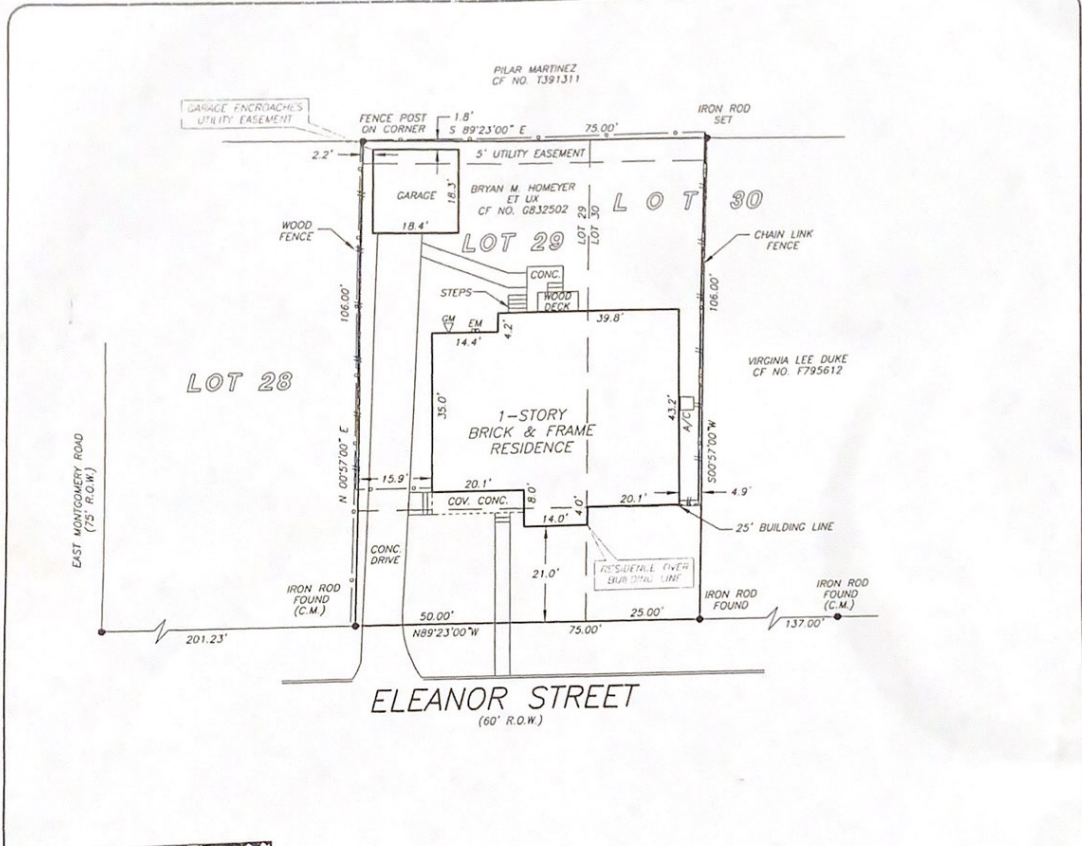

*Bryan M. Homeyer*

NOTE: ANY AND ALL EASEMENTS AND BUILDING SET BACK LINES  
 SET FORTH IN RESTRICTIVE INSTRUMENTS FILED UNDER HCCF NO(S)  
 G-745388 AND U-440761.

THIS PROPERTY DOES NOT LIE WITHIN THE  
 100 YEAR FLOOD PLAIN AS PER FIRM  
 PANEL NO. 49201C 0690 K  
 MAP REVISION: 4/20/2000  
 ZONE X  
 BASED ONLY ON VISUAL EXAMINATION OF MAPS.  
 INACCURACIES OF FEMA MAPS PREVENT EXACT  
 DETERMINATION WITHOUT DETAILED FIELD STUDY

A SUBSURFACE INVESTIGATION  
 WAS BEYOND THE SCOPE OF THIS SURVEY

I HEREBY CERTIFY THAT THIS SURVEY WAS MADE  
 ON THE GROUND, THAT THIS PLAT CORRECTLY  
 REPRESENTS THE FACTS FOUND AT THE  
 TIME OF SURVEY AND THAT THERE ARE NO  
 ENCROACHMENTS APPARENT ON THE GROUND,  
 EXCEPT AS SHOWN HEREON. THIS SURVEY IS  
 CERTIFIED FOR THIS TRANSACTION ONLY AND  
 ABSTRACTING PROVIDED IN THE ABOVE  
 REFERENCED TITLE COMMITMENT WAS RELIED  
 UPON IN PREPARATION OF THIS SURVEY.

BILLIE G. MCDUFFIE  
 PROFESSIONAL LAND SURVEYOR  
 NO. 2090  
 JOB NO. 05-09387  
 AUGUST 29, 2005



RECORD BEARING: VOL. 21, PG. 19 H.C.M.R.

DRAWN BY: MM



title  
 JEAN PETTIT  
 713-528-5007



PRECISION SURVEYORS, INC.

1-800-LANDSURVEY 281-496-1586  
 1-800-526-3787 FAX 281-496-1867  
 14925 MEMORIAL DRIVE SUITE #100 HOUSTON, TEXAS 77079