

A0689 Watson, J.W., Tract 10, 10.567 acres

J. W. WATSON SUR A-689

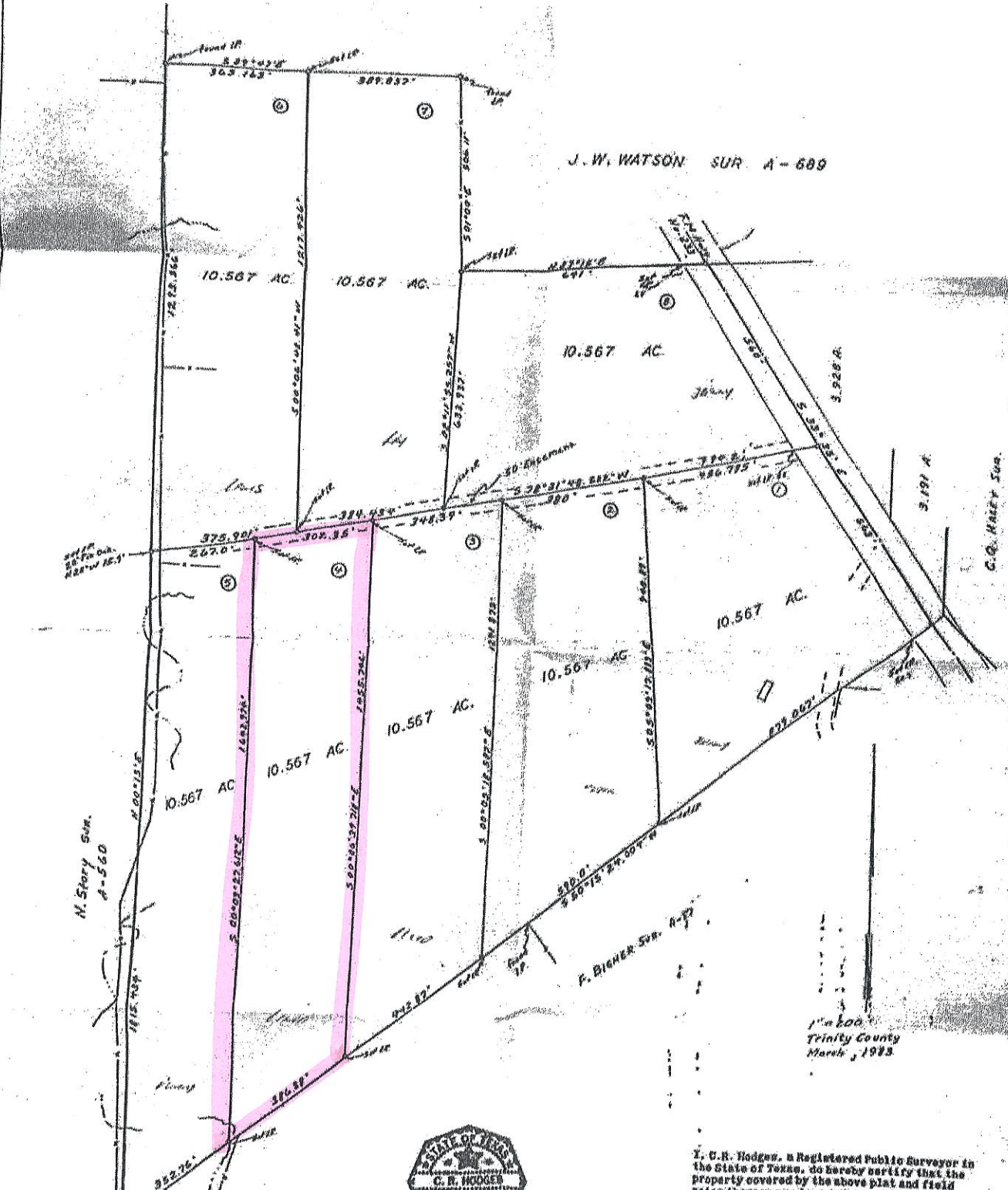

I, C. R. Hodger, a Registered Public Surveyor in the State of Texas, do hereby certify that the property covered by the above plat and field notes thereon are true and correct and was surveyed on the ground by me or under my supervision. There are no encroachments, overlaps, or visible easements except as shown.

[Signature]
 Registered Public Surveyor
 No. 1645, Texas