

WOODTHORPE LANE (60' R.O.W.)

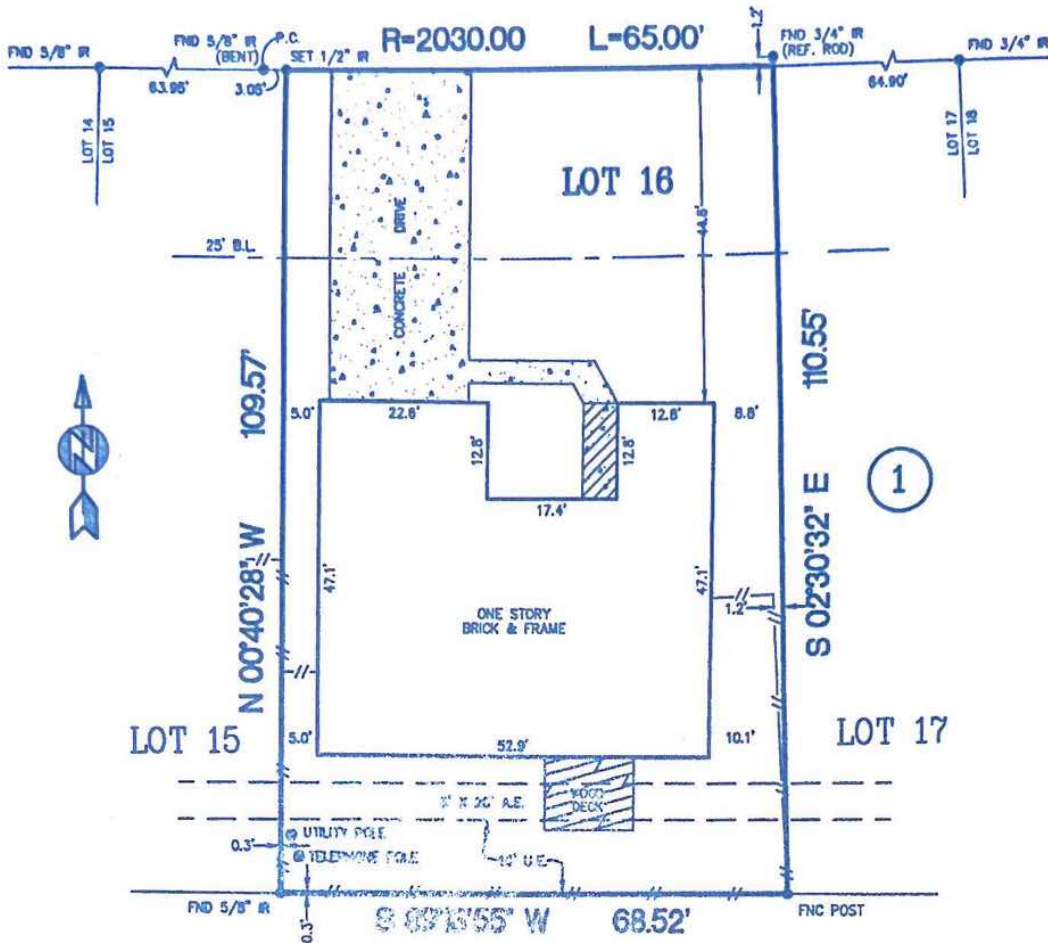

**NOTTINGHAM SECTION 3
(VOLUME 120, PAGE 45, H.C.M.R.)**

NOTES:

- 1.) SUBJECT TO APPLICABLE RESTRICTIVE COVENANTS LISTED IN ITEM No. 1, SCHEDULE "B" OF TITLE COMMITMENT ISSUED BY CHICAGO TITLE COMPANY UNDER G.F. NO. 276041
 - 2.) PORTION OF WOOD DECK IS IN THE 10' UTILITY EASEMENT
- IF CONSTRUCTION UPON OR A DIVISION OF SUBJECT TRACT IS PROPOSED AND IF TRACT LIES IN THE CITY OF HOUSTON OR ITS EXTRATERRITORIAL JURISDICTION, PLATTING AND OTHER REQUIREMENTS MAY APPLY PER CITY OF HOUSTON ORDINANCES.
- ABSTRACTING BY TITLE COMPANY.
- ALL BEARINGS SHOWN ARE REFERENCED PER RECORDED PLAT OF SAID SUBDIVISION.

LOT: 16		BLOCK: 1	SUBDIVISION: NOTTINGHAM WEST		SECTION: TWO
COUNTY: HARRIS	STATE: TEXAS	RECORDATION: VOLUME 122, PAGE 44, H.C.M.R.	SURVEY: -	SCALE: 1"=20'	
PURCHASER: CAROL MEYER			FIELD WORK: 06-05-01/TK	FINAL CHECK: 06-06-01/AT	
			DRAFTING: 06-06-01/MG	KEY MAP: 489 E	
ADDRESS: 14035 WOODTHORPE LANE, HOUSTON, TEXAS					



ALLTEX REALTY SERVICES
 REAL ESTATE SURVEY DIVISION
 9610 LONGPOINT, SUITE 150
 HOUSTON, TEXAS 77055
 TEL: (713) 468-7707
 FAX: (713) 468-9615

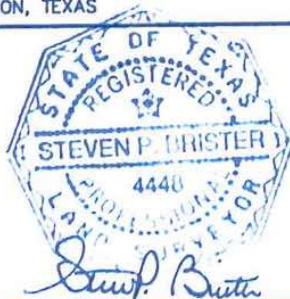

I DO HEREBY CERTIFY THAT THIS PLAT REPRESENTS THE RESULT OF A SURVEY MADE ON THE PROPERTY DESCRIBED HEREON.

* SUBJECT PROPERTY IS NOT LOCATED IN A FEDERAL INSURANCE ADMINISTRATION DESIGNATED FLOOD HAZARD AREA & IS IN ZONE "X" AS PER MAP 480298
 PANEL 0840 J DATED: 11-08-98

* This information is based on graphic plotting only. We do not assume responsibility for exact determination.

MORT. CO.	HOUSTON CAPITAL
TITLE CO.	CHICAGO TITLE
G.F. No.	276041
JOB No.	01-41866
REV. DATE	-