

SCALE 1"=40'

Bill T. Sechelski
Contractor

PORTER LANE
 (60' R.O.W.)

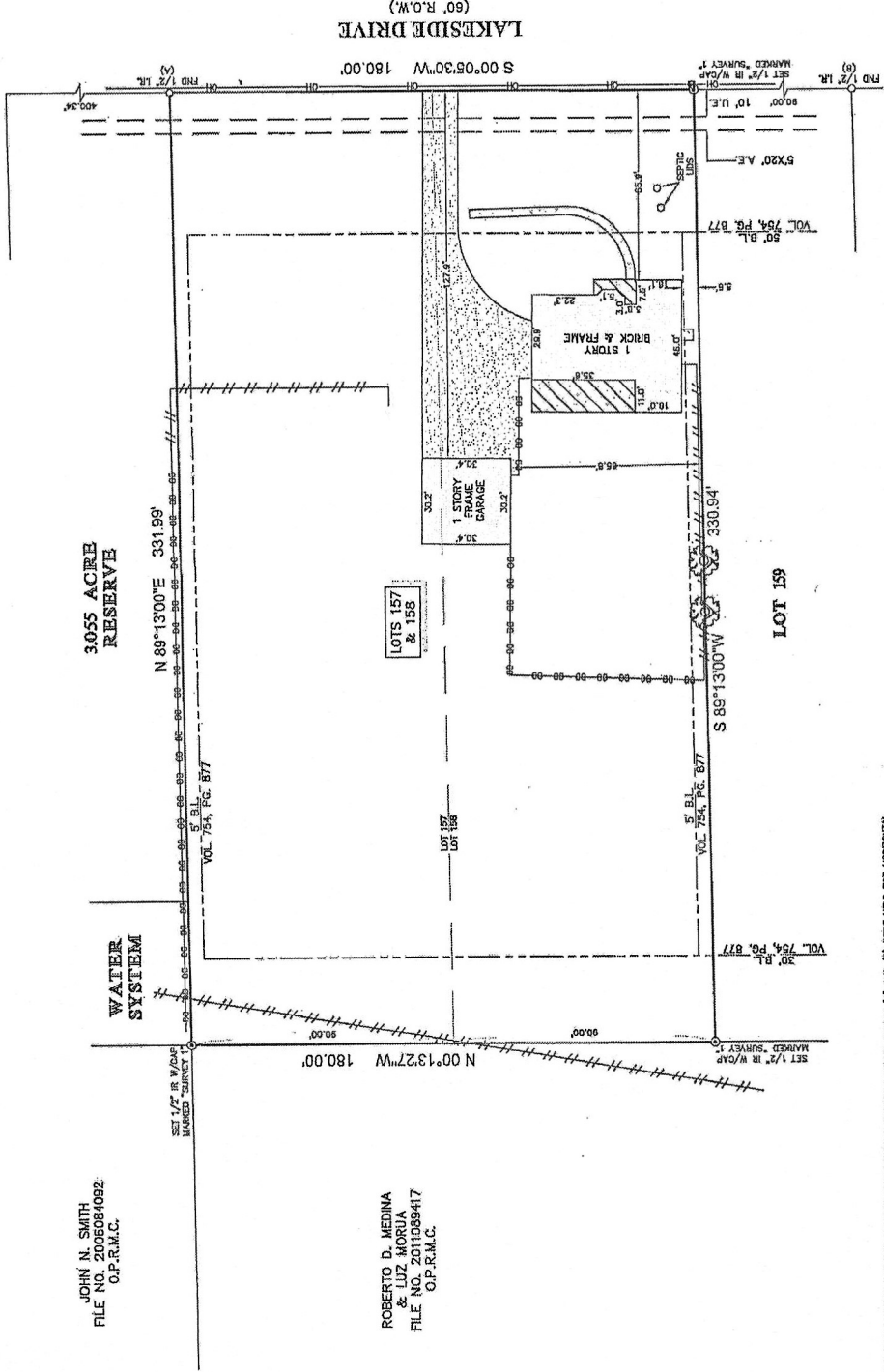

LEGEND

	TREE
	GRAVEL
	CONCRETE
	COVERED AREA
	FENCE
	CHAIN LINK
	WOOD
	WATERING LINE
	UTILITY EASEMENT
	AERIAL EASEMENT
	OVERHEAD LINES
	POWER POLE

LEGAL DESCRIPTION: LOTS 157 & 158, OF GOLDEN TRAILS, A SUBDIVISION IN MONTGOMERY COUNTY, TEXAS, ACCORDING TO THE MAP OR PLAT THEREOF RECORDED IN CABINET A, SHEET 338 (FORMERLY VOLUME 9, PAGE 75) OF THE MAP RECORDS OF MONTGOMERY COUNTY, TEXAS.

CLIENT: BILL T. SECHELSKI
 ADDRESS: 20296 LAKESIDE DRIVE
 www.survey1inc.com
 survey1@survey1inc.com

DATE: SEP. 14, 2015
 JOB# 9-39820-15

STEWART TITLE GUARANTY COMPANY
 LISA ALLDAY
 15339030102

ISSUE DATE: SEP. 10, 2015

STEWART title guaranty company
 281-359-1280

STEWART title guaranty company
 281-359-1280

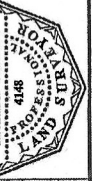

STEWART title guaranty company
 LISA ALLDAY
 15339030102

STEWART title guaranty company
 281-359-1280

STEWART title guaranty company
 281-359-1280

- NOTES**
1. ALL BEARINGS SHOWN HEREON ARE REFERENCED TO THE SUBDIVISION PLAT NAMED BELOW, PLATS (A) AND (B) WERE HELD FOR HORIZONTAL.
 2. ABSTRACT INFORMATION FOR THE SUBJECT TRACT WAS PROVIDED BY THE TITLE INSURANCE COMPANY LISTED BELOW.
 3. THIS SURVEY IS CONSIDERED BY THE TITLE INSURANCE COMPANY LISTED BELOW FOR THIS TRANSACTION ONLY, IT IS NOT TRANSFERABLE TO ADDITIONAL SURVEYS.
 4. ALL EASEMENTS AND BUILDING LINES SHOWN ARE FOR THE RECORDED PLAT UNLESS OTHERWISE NOTED.
 5. SUBJECT TO THE RESTRICTIVE COVENANTS AS LISTED IN SCHEDULE B OF THE TITLE COMMITMENT ISSUED ON SEP. 10, 2015, UNDER G.E. NO. 15339030102.