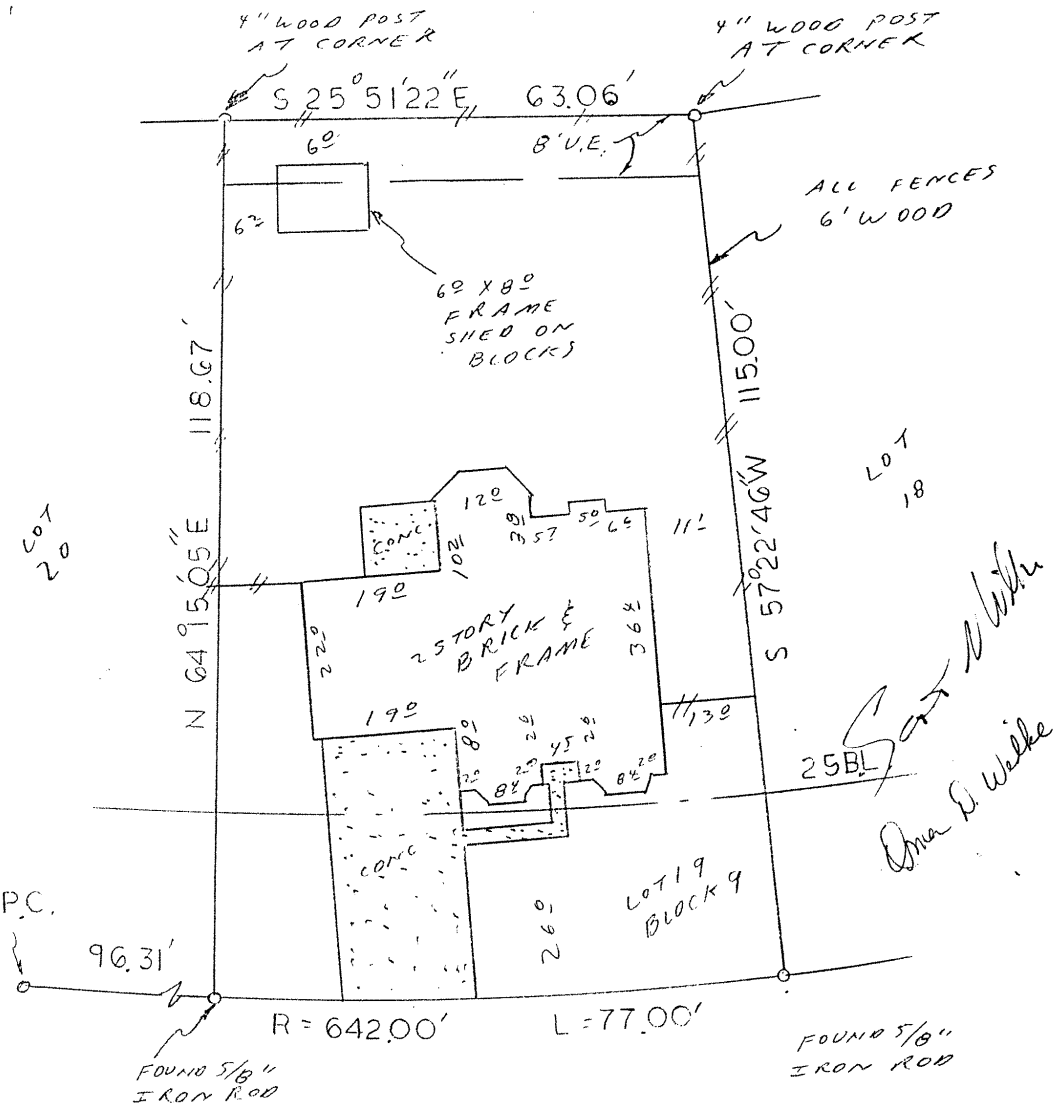

(14615) CARDINAL CREEK COURT
(50' ROW)

SCALE 1" = 20'

NOTE: An agreement with H.L.& P. under County Clerk's File No.L-569986.

BUYER Scot N. Wilke and wife
Oma D. Wilke

14615 Cardinal Creek Court

DESCRIBED PROPERTY

Lot 19, in Block 9, of BAY KNOLL, SECTION 2, a subdivision in Harris County, Texas, according to the map or plat thereof recorded in Volume 339, Page 8, of the Map Records of Harris County, Texas.

TEXAS LAND COORDINATORS, INC.
10502 Telephone Rd. #276
Houston, Texas 77075
997-1585

G. F. 475-93-4474
Date: 5-10-94
Inv. # 9095

JOB# 5-74-94

STATE OF TEXAS REGISTERED ROBERT ADAMS 1002 PROFESSIONAL LAND SURVEYOR

I do hereby certify that this survey was this day made on the ground of the property legally described hereon, (or on the attached sheet), and is correct, and there are no encroachments unless shown, and was done by me or under my supervision, and conforms to or exceeds the current standards as adopted by the Texas Board of Professional Land Surveying.

Note: There are no natural drainage courses on this property.
Note: This property does not lie in a flood hazard zone according to H.U.D./F.I.A. 480296 0370 G 9-28-90 ZONE X

LB
LB
RA