

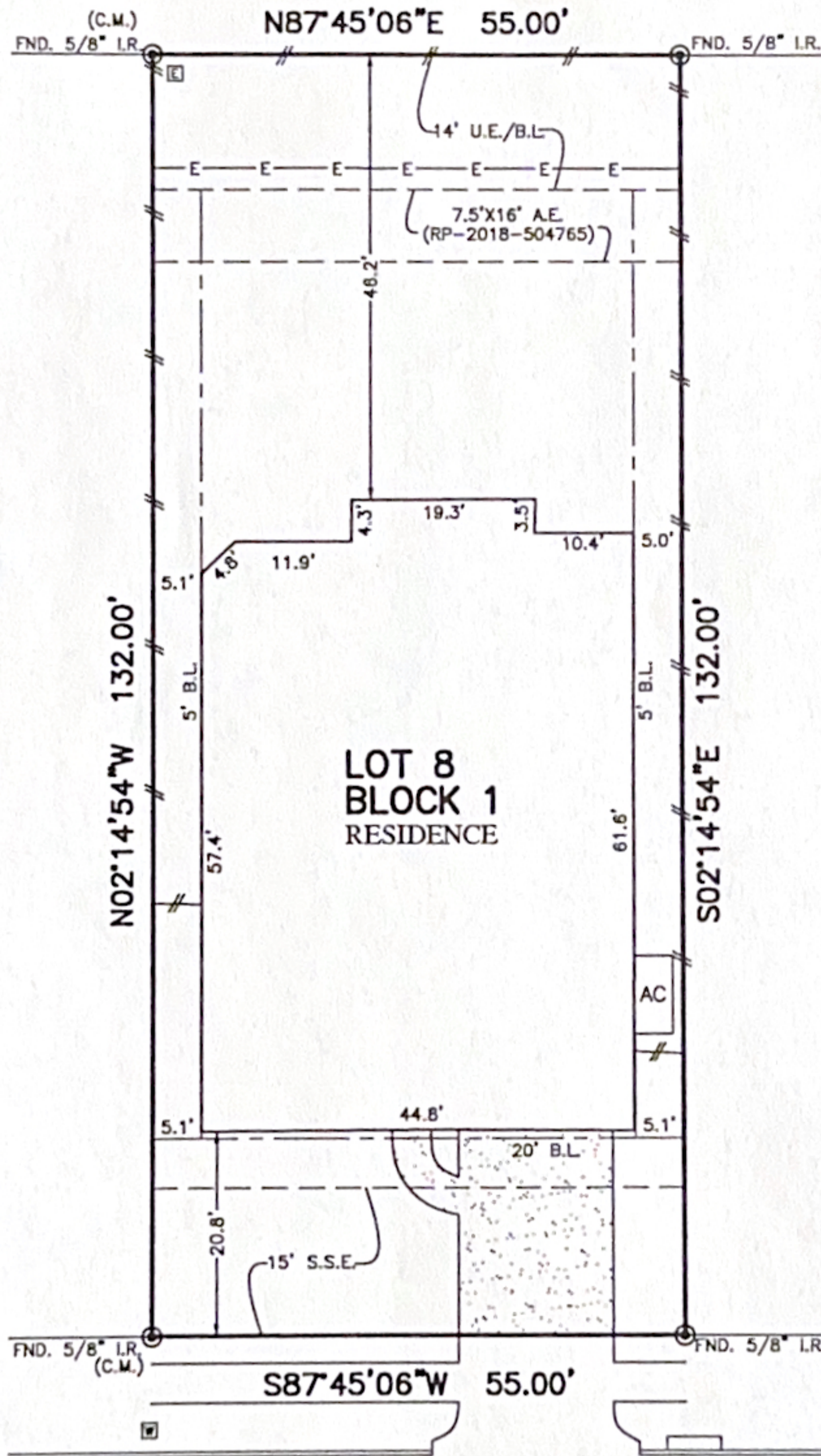

FLATWORK	B.L. BUILDING LINE	T.O.F. TOP OF FORM	U.V.E. UNOBSTRUCTED VISIBILITY EASEMENT
PROPERTY LINE	B.L.(FL) FRONT LOAD BUILDING LINE	U.E. UTILITY EASEMENT	M.A.C.C.E. MAINTENANCE & ACCESS EASEMENT
BUILDING LINE	B.L.(SI) SWING IN BUILDING LINE	W.L.E. WATER LINE EASEMENT	AC.C.E. ACCESS EASEMENT
EASEMENT	B.L.(3C) 3 CAR BUILDING LINE	STM.S.E. STORM SEWER EASEMENT	A.E. AERIAL EASEMENT
WOODEN FENCE	G.B.L. GARAGE BUILDING LINE	S.S.E. SANITARY SEWER EASEMENT	D.E. DRAINAGE EASEMENT
WROUGHT IRON FENCE	(B.G.) BUILDER GUIDELINES	R.O.W. RIGHT-OF-WAY	E.E. ELECTRIC EASEMENT
CHAIN LINK FENCE	F.F. FINISHED FLOOR	P.A.E. PERMANENT ACCESS EASEMENT	WATER VALVE
OVERHEAD ELECTRIC	EXT. EXTENDED	P.U.E. PUBLIC UTILITY EASEMENT	FIRE HYDRANT
	PROP. PROPOSED	PVT. PRIVATE	MONUMENT
	C.M. CONTROL MONUMENT	FND. FOUND	I.P. IRON PIPE
			MANHOLE
			GRATE DRAIN
			PAD MOUNTED TRANSFORMER
			FIBER OPTIC
			TELEPHONE PEDESTAL
			GAS METER
			CABLE PEDESTAL
			WATER METER
			MANHOLE & INLET
			VAULT

GROVES SEC. 27

FC NO. 687121 HCMR



LOT 7

LOT 8
BLOCK 1
RESIDENCE

LOT 9

12531
TULLICH RUN DRIVE
(50' R.O.W.)

PLAT OF SURVEY

SCALE: 1" = 20'

- NOTES:
1. ALL BEARINGS SHOWN HEREON ARE BASED ON THE RECORDED PLAT.
 2. ALLPOINTS LAND SURVEY, INC. IS NOT LIABLE FOR ANY DAMAGES DUE TO INFORMATION NOT PROVIDED TO SURVEYOR OR BUILDER PLACING ANY IMPROVEMENTS WITHIN A BUILDING LINE OR EASEMENT.
 3. ALL SET RODS ARE 5/8" I.R. WITH CAP MARKED "ALLPOINTS SURVEY".
 4. ALL FOUND IRON RODS ARE CAPPED WITH PLASTIC CAPS MARKED "JONES & CARTER" UNLESS OTHERWISE NOTED.
 5. SUBJECT TO APPLICABLE RESTRICTIVE COVENANTS LISTED IN ITEM 3, SCHEDULE "B" OF TITLE COMMITMENT ISSUED BY PROVIDENCE TITLE Co. UNDER G.F. No 147002727.
 6. AGREEMENT FOR UNDERGROUND ELECTRIC SERVICE PER C.F. No. 2019-321373.

FOR: ROBERT JAMES SEAMAN
ADDRESS: 12531 TULLICH RUN DRIVE
ALLPOINTS JOB#: WS287975 BY: MH
G.F.: 147002727
JOB:

LOT 8, BLOCK 1,
BALMORAL, SECTION 18,
FILM CODE No. 688556, MAP RECORDS,
HARRIS COUNTY, TEXAS



I HEREBY CERTIFY THAT THIS PLAT REPRESENTS THE RESULTS OF A SURVEY MADE ON THE GROUND, ON THE 21ST DAY OF OCTOBER, 2022.

Michael S. Partridge

©2023, ALLPOINTS LAND SURVEY, INC. All Rights Reserved.

ALLPOINTS LAND SURVEY, INC. - 1515 WITTE ROAD - HOUSTON, TEXAS 77080 - PHONE: 713-468-7707 - T.B.P.E.L.S. # 10122600

X Robert 5/16/23