

GF NO: 4574372 CHICAGO TITLE
 ADDRESS: 23306 STEPINWOLF LANE
 SPRING, TEXAS 77373
 BORROWER: WESLEY P. CORDEAU

SCALE: 1" = 30'

LOT 8, BLOCK 67 TIMBER LANE, SECTION 7

ACCORDING TO THE MAP OR PLAT THEREOF RECORDED
 IN VOLUME 273, PAGE 87 OF THE MAP RECORDS
 OF HARRIS COUNTY, TEXAS

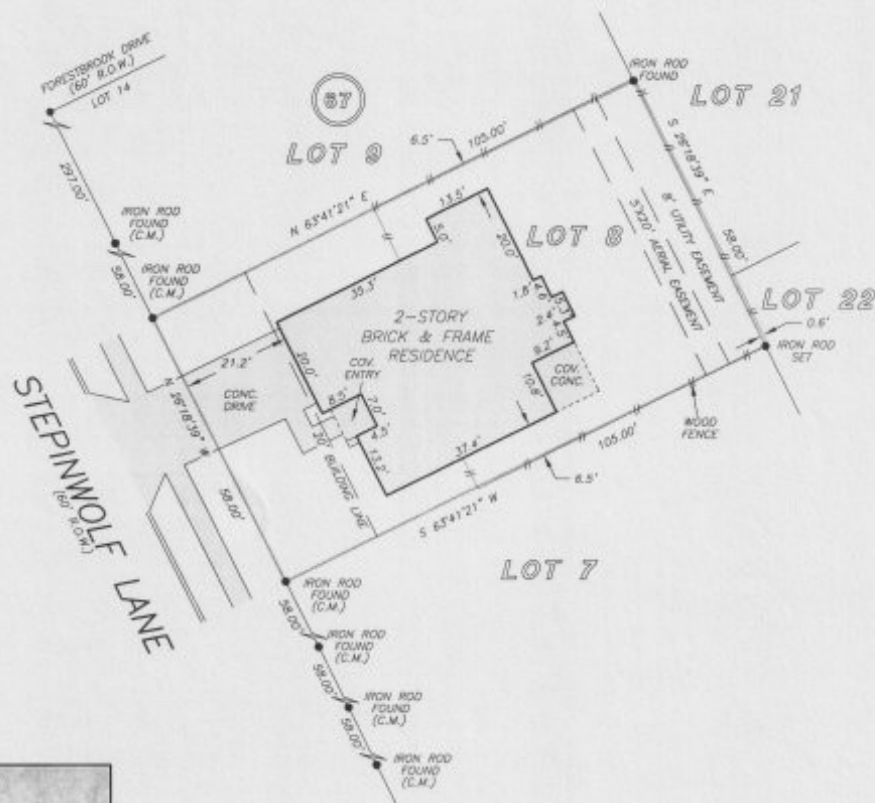

NOTE: AGREEMENT BY AND BETWEEN DEVELOPER AND H. L. & P. FOR INSTALLATION OF OVERHEAD/UNDERGROUND ELECTRICAL DISTRIBUTION SYSTEM AS PER HCCF NO. 0014882.

THIS PROPERTY DOES NOT LIE WITHIN THE 100 YEAR FLOOD PLAIN AS PER FIRM PANEL NO. 48201C 0270 L MAP REVISION: 06/16/2007
 ZONE: X
 BASED ONLY ON VISUAL EXAMINATION OF MAPS. INACCURACIES OF FEMA MAPS PREVENT EXACT DETERMINATION WITHOUT DETAILED FIELD STUDY

A SURFACE INVESTIGATION WAS BEYOND THE SCOPE OF THIS SURVEY

I HEREBY CERTIFY THAT THIS SURVEY WAS MADE ON THE GROUND, THAT THIS PLAT CORRECTLY REPRESENTS THE FACTS FOUND AT THE TIME OF SURVEY AND THAT THERE ARE NO ENCROACHMENTS APPARENT ON THE GROUND, EXCEPT AS SHOWN HEREON. THIS SURVEY IS CERTIFIED FOR THIS TRANSACTION ONLY AND ABSTRACTING PROVIDED IN THE ABOVE REFERENCED TITLE COMMITMENT WAS RELIED UPON IN PREPARATION OF THIS SURVEY.

RICKY J. RICHARDSON
 PROFESSIONAL LAND SURVEYOR
 NO. 5445
 EXP. NO. 07-15727
 NOVEMBER 28, 2007



RECORD BEARING: VOL. 273, PG. 87 H.C.M.R.

DRAWN BY: JZ



1314
 MARKETING

MIRIAM REYES
 281-366-1299

Chicago Title
 Insurance Company

DEBBIE POWERS
 281-364-8110



PRECISION SURVEYORS, INC.

1-800-LANDSURVEY 281-496-1586
 1-800-528-3787 FAX 281-496-1867
 14925 MEMORIAL DRIVE SUITE 8100 HOUSTON, TEXAS 77079