

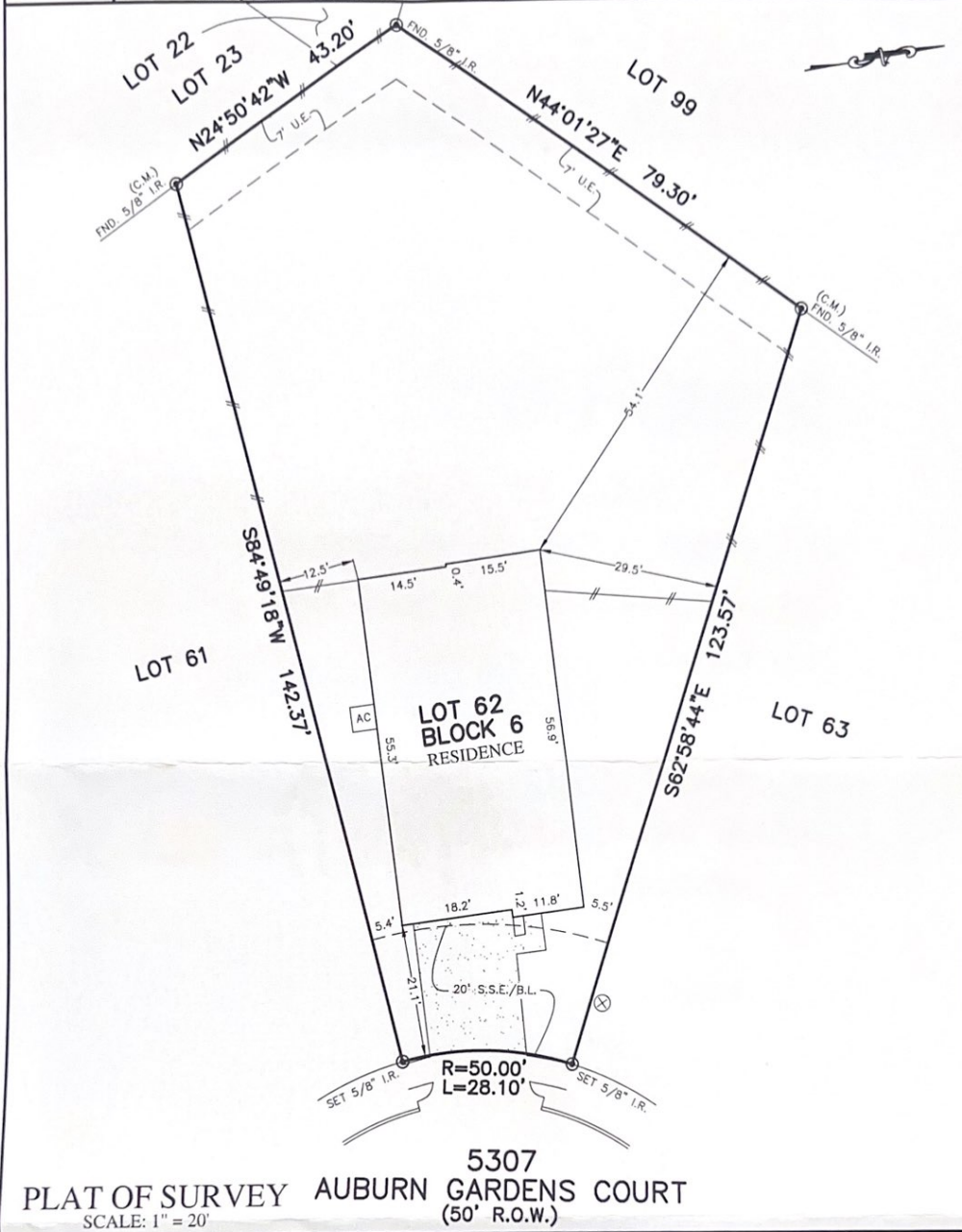

FLATWORK	B.L. BUILDING LINE	T.O.F. TOP OF FORM	U.V.E. UNOBSTRUCTED VISIBILITY EASEMENT
PROPERTY LINE	B.L.(F.L) FRONT LOAD BUILDING LINE	U.E. UTILITY EASEMENT	M.A.C.C.E. MAINTENANCE & ACCESS EASEMENT
BUILDING LINE	B.L.(S) SWING IN BUILDING LINE	W.L.E. WATER LINE EASEMENT	A.C.C.E. ACCESS EASEMENT
EASEMENT	B.L.(C) 3 CAR BUILDING LINE	S.T.M.S.E. STORM SEWER EASEMENT	A.E. AERIAL EASEMENT
WOODEN FENCE	G.B.L. GARAGE BUILDING LINE	S.S.E. SANITARY SEWER EASEMENT	D.E. DRAINAGE EASEMENT
WROUGHT IRON FENCE	(B.O.) BUILDER GUIDELINES	R.O.W. RIGHT OF WAY	E.E. ELECTRIC EASEMENT
CHAIN LINK FENCE	F.F. FINISHED FLOOR	P.A.E. PERMANENT ACCESS EASEMENT	W.V. WATER VALVE
OVERHEAD ELECTRIC	EXT. EXTENDED	P.U.E. PUBLIC UTILITY EASEMENT	F.H. FIRE HYDRANT
	PROP. PROPOSED	P.V.T. PRIVATE	C.P. CABLE PEDESTAL
	C.M. CONTROL MONUMENT	F.N.D. FOUND	W.M. WATER METER
		I.P. IRON PIPE	M. MANHOLE & INLET
			V. VAULT



NOTES:
 1. ALL BEARINGS SHOWN HEREON ARE BASED ON THE RECORDED PLAT.
 2. ALLPOINTS LAND SURVEY, INC. IS NOT LIABLE FOR ANY DAMAGES DUE TO INFORMATION NOT PROVIDED TO SURVEYOR OR BUILDER PLACING ANY IMPROVEMENTS WITHIN A BUILDING LINE OR EASEMENT.
 3. ALL SET RODS ARE 5/8" I.R. WITH CAP MARKED "ALLPOINTS SURVEY".
 4. ALL FOUND IRON RODS ARE CAPPED WITH PLASTIC CAPS MARKED "WINDROSE" UNLESS OTHERWISE NOTED.
 5. SUBJECT TO APPLICABLE RESTRICTIVE COVENANTS LISTED IN ITEM 1, SCHEDULE "B" OF TITLE COMMITMENT ISSUED BY DHI TITLE INSURANCE Co. UNDER G.F. No. 150-220223902.
 6. AGREEMENT FOR UNDERGROUND ELECTRIC SERVICE PER DOC. No. RP-2021-645160.
 7. SHORT FORM BLANKET EASEMENT FOR CERTAIN UTILITIES PER DOC. No. RP-2022-140587.

FOR: DR HORTON
 ADDRESS: 5307 AUBURN GARDENS COURT
 ALLPOINTS JOB#: DR308150 BY: AF
 G.F.: 150-220223902
 JOB:

**LOT 62, BLOCK 6,
BRECKENRIDGE EAST, SECTION 1,
FILM CODE NO. 698624, MAP RECORDS,
HARRIS COUNTY, TEXAS**

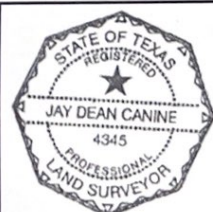

FLOOD ZONE: X
 COMMUNITY PANEL:
 48201C0280L & 48201C0290N
 EFFECTIVE DATE: 06/18/2007 & 06/09/2014
 LOMR: DATE:
 "THIS INFORMATION IS BASED ON GRAPHIC PLOTTING. WE DO NOT ASSUME RESPONSIBILITY FOR EXACT DETERMINATION"

I HEREBY CERTIFY THAT THIS PLAT REPRESENTS THE RESULTS OF A SURVEY MADE ON THE GROUND, ON THE 19TH DAY OF OCTOBER, 2022.
JDC

©2022, ALLPOINTS LAND SURVEY, INC. All Rights Reserved.