

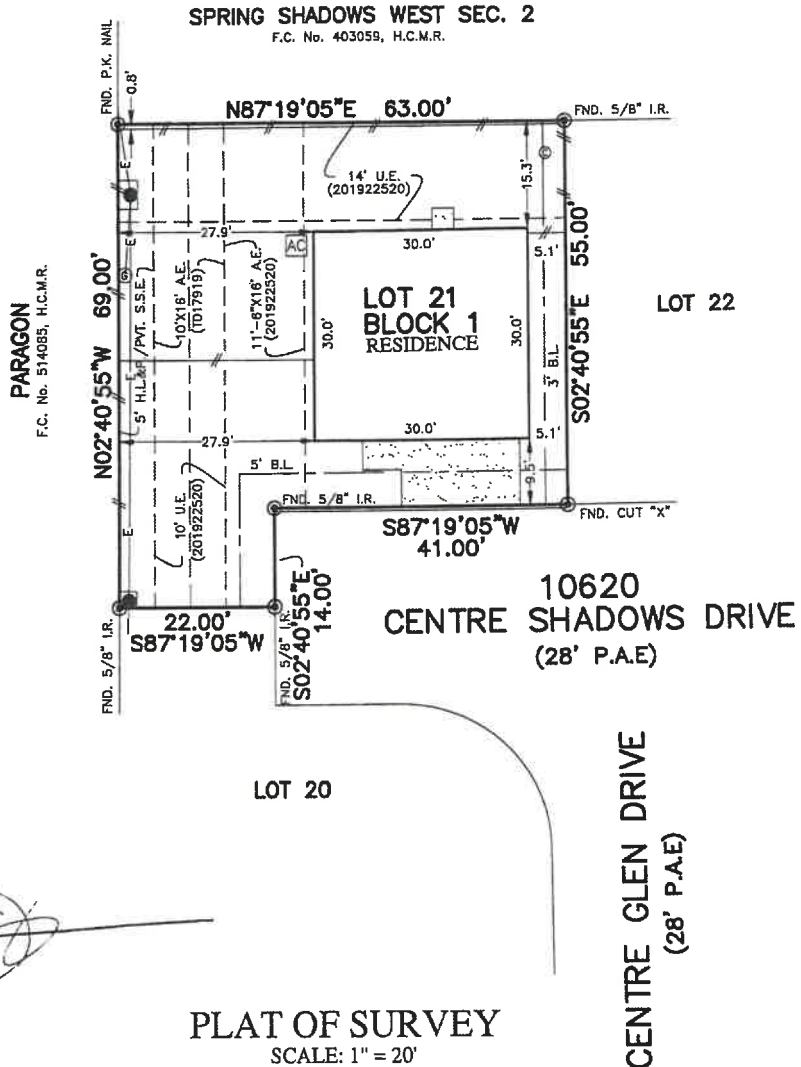

FLATWORK	R.L. BUILDING LINE	T.O.F. TOP OF FORM	U.V.E. UNOBSTRUCTED VISIBILITY EASEMENT	MANHOLE
PROPERTY LINE	B.L. (FL) FRONT LOAD BUILDING LINE	U.E. UTILITY EASEMENT	M.A.C.C.E. MAINTENANCE & ACCESS EASEMENT	GRATE DRAIN
BUILDING LINE	B.L.(S) SWING IN BUILDING LINE	W.L.E. WATER LINE EASEMENT	A.C.C.E. ACCESS EASEMENT	PAD MOUNTED TRANSFORMER
EASEMENT	B.L.(C) CAR BUILDING LINE	ST.M.L.E. STORM SEWER EASEMENT	A.E. AERIAL EASEMENT	ELECTRIC BOX
WOODEN FENCE	O.B.L. GARAGE BUILDING LINE	S.S.E. SANITARY SEWER EASEMENT	D.E. DRAINAGE EASEMENT	FIBER OPTIC
WROUGHT IRON FENCE	(B.O.) BUILDER GUIDELINES	R.O.W. RIGHT-OF-WAY	E.E. ELECTRIC EASEMENT	TELEPHONE PEDESTAL
CHAIN LINK FENCE	FE. FINISHED FLOOR	P.A.E. PRIVATE ACCESS EASEMENT	WATER VALVE	GAS METER
OVERHEAD ELECTRIC	EXT. EXTENDED	P.U.E. PRIVATE UTILITY EASEMENT	FIRE HYDRANT MONUMENT	CABLE PEDESTAL
	PROP. PROPOSED	PVT. PRIVATE I.R. IRON ROD	POWER POLE	WATER METER
	ELEV. ELEVATION	FND. FOUND I.P. IRON PIPE		GUY ANCHOR



PLAT OF SURVEY
SCALE: 1" = 20'

NOTES:
1. ALL BEARINGS SHOWN HEREON ARE BASED ON THE RECORDED PLAT.
2. SUBJECT TO APPLICABLE RESTRICTIVE COVENANTS LISTED IN ITEM NO. 1, SCHEDULE "B" OF TITLE COMMITMENT ISSUED BY ALAMO TITLE COMPANY UNDER G.F. NO. PTH1908501.

FOR: SCOTT W. GREATHOUSE
ADDRESS: 10620 CENTRE SHADOWS DRIVE
ALLPOINTS JOB#: KH180035 BY: JDG
G.F.: PTH1908501
JOB:

FLOOD ZONE: X
COMMUNITY PANEL: 48201C0635M
EFFECTIVE DATE: 6/9/2014
LOMR: DATE:

THIS INFORMATION IS BASED ON GRAPHIC PLOTTING. WE DO NOT ASSUME RESPONSIBILITY FOR EXACT DETERMINATION.

**LOT 21, BLOCK 1,
CENTRE PARK TERRACE,
FILM CODE NO. 686451, MAP RECORDS,
HARRIS COUNTY, TEXAS**

I HEREBY CERTIFY THAT THIS PLAT REPRESENTS THE RESULTS OF A SURVEY MADE ON THE GROUND, ON THE 4TH DAY OF NOVEMBER, 2019.

J.R. January

STATE OF TEXAS
REGISTERED
J.R. JANUARY
5382
PROFESSIONAL LAND SURVEYOR

©2019, ALLPOINTS LAND SURVEY, INC. All Rights Reserved.

X [Signature] *X [Signature]* *X [Signature]*