

TITLE COMPANY:



678-282-5760

ISSUE DATE: APRIL 3, 2022

G.F. #: 436564



SCALE 1"=20'



HOLLY STONE DRIVE (60' R.O.W.)

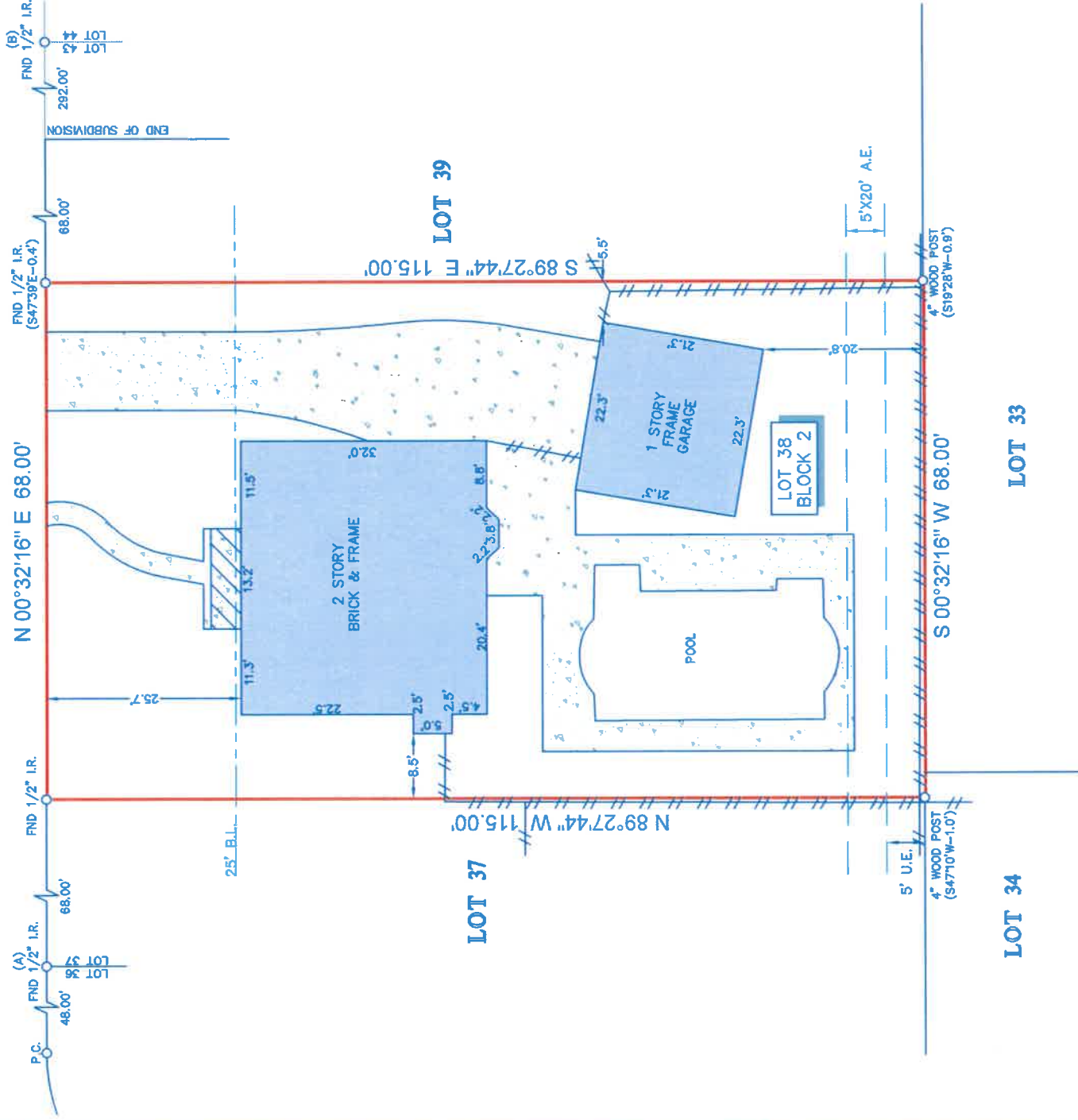

LEGEND

	FENCE		CONCRETE
	WOOD		COVERED AREA
	BUILDING LINE		
	UTILITY EASEMENT		
	RIGHT-OF-WAY		
	FOUND		
	IRON ROD		
	AERIAL EASEMENT		

- NOTES:**
- ALL BEARINGS SHOWN HEREON ARE REFERENCED TO THE SUBDIVISION PLAT NAMED BELOW, POINTS (A) AND (B) WERE HELD FOR HORIZONTAL CONTROL.
 - ABSTRACT INFORMATION FOR THE SUBJECT TRACT WAS PROVIDED BY THE TITLE INSURANCE COMPANY LISTED ABOVE. SURVEYOR HAS NOT INDEPENDENTLY ABSTRACTED SUBJECT PROPERTY.
 - THIS SURVEY IS CERTIFIED TO THE TITLE INSURANCE COMPANY LISTED ABOVE FOR THIS TRANSACTION ONLY, IT IS NOT TRANSFERABLE TO ADDITIONAL INSTITUTIONS OR SUBSEQUENT OWNERS.
 - ALL EASEMENTS AND BUILDING LINES SHOWN ARE PER THE RECORDED PLAT UNLESS OTHERWISE NOTED.
 - THERE ARE NO NATURAL DRAINAGE COURSES ON SUBJECT PROPERTY.
 - SUBJECT TO THE RESTRICTIVE COVENANTS AS LISTED IN SCHEDULE B OF THE TITLE COMMITMENT ISSUED ON APRIL 4, 2022, UNDER G.F. NO. 436564.

LEGAL DESCRIPTION: LOT 38, BLOCK 2, OF WOODEDGE VILLAGE, SECTION 1, AN ADDITION IN HARRIS COUNTY, TEXAS, ACCORDING TO THE MAP OR PLAT THEREOF RECORDED IN VOLUME 192, PAGE 34 OF THE MAP RECORDS OF HARRIS COUNTY, TEXAS.



SURVEYOR'S CERTIFICATE: IN MY PROFESSIONAL OPINION, THIS PLAT REPRESENTS THE FACTS FOUND ON THE GROUND DURING THE COURSE OF A BOUNDARY SURVEY CONDUCTED UNDER MY SUPERVISION ON APRIL 6, 2022 AND THAT THIS PLAT SUBSTANTIALLY COMPLES WITH THE CURRENT STANDARDS AS ADOPTED BY THE TEXAS BOARD OF PROFESSIONAL LAND SURVEYING AND THAT THERE ARE NO ENCROACHMENTS OR PROTRUSIONS EXCEPT AS SHOWN.

Robert J. Creel
 ROBERT J. CREEL
 RPLS# 4140

CLIENT: OPENDOOR PROPERTY TRUST I, A DELAWARE STATUTORY TRUST

ADDRESS: 11918 HOLLY STONE DRIVE

www.survey1inc.com
survey1@survey1inc.com



Your Land Survey Company

Firm Registration No. 100758-00
P.O. Box 2543 | Alvin, TX 77512 | (281)393-1382

FIELD CREW: MW

TECH: DC

DRAFTER: MCV

FINAL CHECK: EF

DATE: APR. 7, 2022

JOB# 4-110152-22