

SCALE 1" = 20'

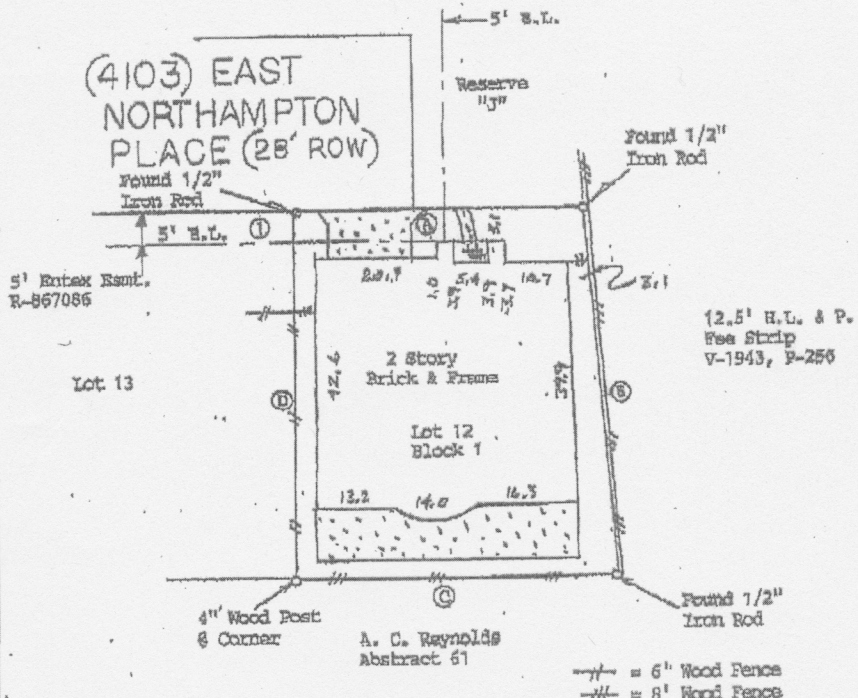

- ① = N01°52'33"W 46.30'
- ② = N84°33'57"E 60.12'
- ③ = S01°52'33"E 52.03'
- ④ = S88°07'27"W 60.00'

- = 6" Wood Fence
- = 8" Wood Fence
- = Conc.
- ▨ = Cov. Brick

① = Reserve 'K'

NOTE: Restrictive Covenants as recorded under Film Code No. 374116, Clerk's File R-803369, R-976823, U-750977, X-002518, X-847544, Y-428836.
 NOTE: An Agreement with H.L.&P. as recorded under Clerk's File R-822374.
 NOTE: Consent to Mutual Use of Paved Permanent Access Easement & Use of Mutual Streets as recorded under Clerk's File R-683007, R-762269.

BUYER: Victoria A. Varner
 PROPERTY ADDRESS: 4103 East Northampton Place

DESCRIBED PROPERTY: Lot 12, in Block 1, of NORTHAMPTON PLACE, SECTION 2, Replat, a subdivision in Harris County, Texas, according to the map or plat thereof, recorded under Film Code Number 374116, of the Map Records of Harris County, Texas.

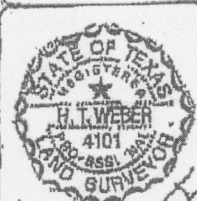

I do hereby certify that this survey was the best made as the ground of the property hereby surveyed is shown, or on the adjacent blocks, is shown and that on the measurements were made, and that data by the engineer my possession, and persons in or under my control, and that it is correct in all respects as required by the laws of the State of Texas in reference to Professional Land Surveyors.

SUBJECT PROPERTY DOES NOT LIE IN A FLOOD DESIGNATED FLOOD ZONE AS PER FLOOD MAP NO. 480296 48201C 0660 K 4-20-00 Zone X

INSTRUMENT	32385	JOB #	6-360-06
DATE	06060124	DATE	6-14-06

NOTES
 -ALL MEASUREMENTS ARE PER PLAT DATA, OR AS PROVIDED
 -THIS SURVEY IS CONSIDERED FOR THE TRANSMISSION ONLY, IT IS NOT TRANSPORTABLE TO ANY OTHER PROPERTY OR SURVEY
 -SUBJECT TO ANY AND ALL RECORDS AND INSTRUMENTS
 -LOCAL JURISDICTION IS BASED ON WRITTEN FLOODING CHART, PLUS TO FURTHER RESEARCHED ON FEMA MAPS, AND SUBJECT APPROVE RESPONSIBILITY FOR LOCAL JURISDICTION.
 -FIELD AND TO WITHIN, DIVISION BOUNDARIES ON THIS PROPERTY.

OFFICE: ME
 DRAFTING: ME
 FINAL CHECK: ME
SURVEY 1, INC.
 P.O. BOX 2643 • ALVIN, TX 77612
 (281) 993-1882 • Fax (281) 993-1884