

PROPERTY LINE  
 BUILDING LINE  
 EASEMENT  
 B.L.  
 U.E.  
 W.L.E.  
 BUILDING LINE  
 UTILITY EASEMENT  
 WATER LINE EASEMENT  
 I.R.  
 I.P.  
 IRON ROD  
 IRON PIPE  
 S.S.E.  
 S.T.M.E.  
 SANITARY SEWER EASEMENT  
 STORM SEWER EASEMENT  
 FND.  
 FOUND.  
 BLDG.  
 BUILDING  
 A.E.  
 AERIAL EASEMENT  
 WATER TABLE  
 PROPERTY CORNER  
 OUT ANCHOR  
 POLE  
 ARC TABLE  
 RAD. 50.00'  
 CHRD. BRG. N69°52'17"W  
 ARC LEN. 31.10'  
 'A1'

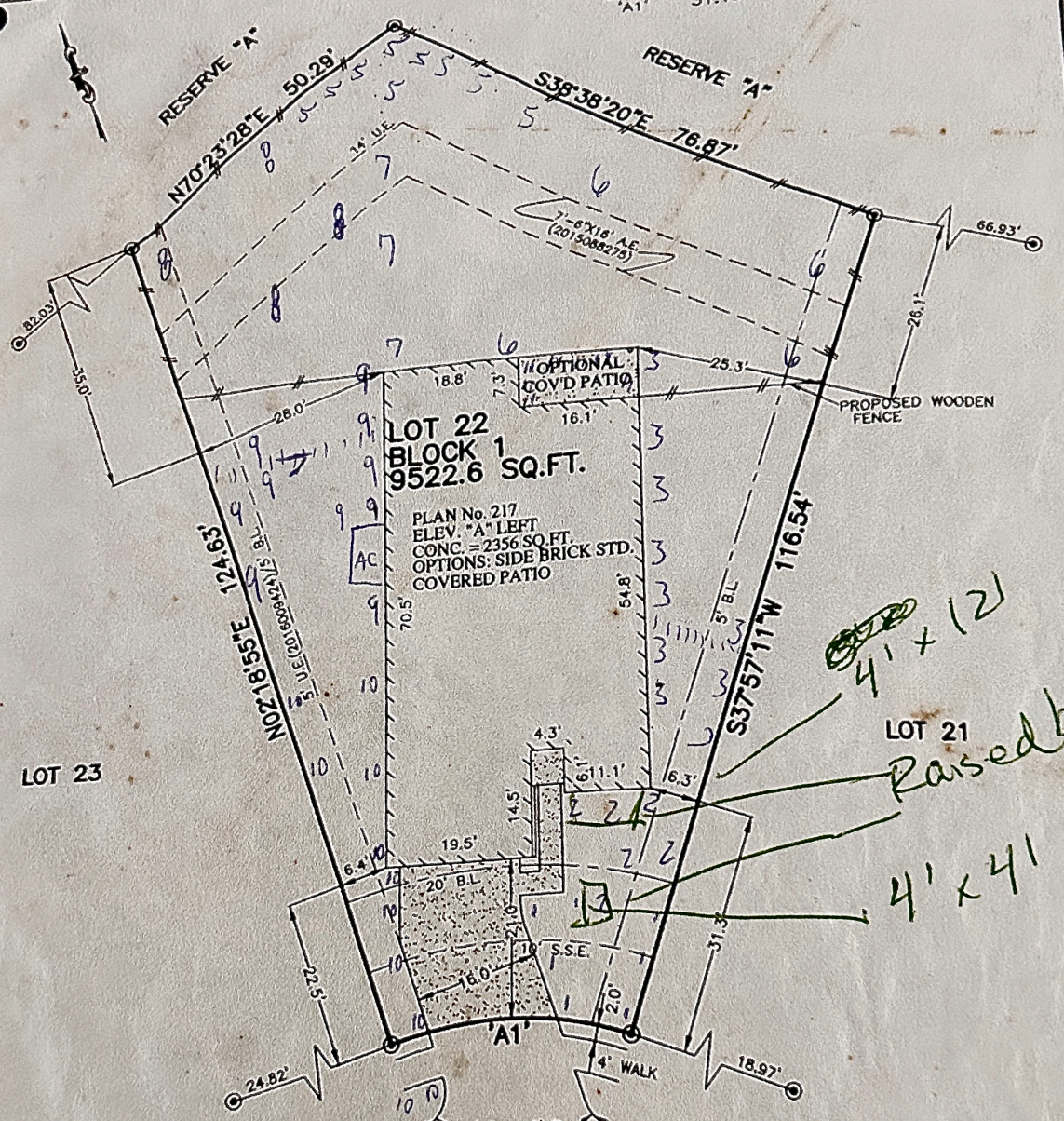

**LOT 22**  
**BLOCK 1**  
**9522.6 SQ.FT.**

PLAN No. 217  
 ELEV. "A" LEFT  
 CONC. = 2356 SQ.FT.  
 OPTIONS: SIDE BRICK STD.  
 COVERED PATIO

*Handwritten:* 4' x 12'

*Handwritten:* LOT 21 Raised beds

*Handwritten:* 4' x 4'

*Handwritten:* Sprinkler zone map

*Handwritten:* zones 1-11

**2505 QUARTZ TRAIL**  
**(50' R.O.W.)**

**PLOT PLAN**  
 SCALE: 1 = 20'

FRONT SOD: 312 SQ.YDS.

NOTES:  
 1. ALL BEARINGS SHOWN HEREON ARE BASED ON THE RECORDED PLAT.  
 2. THIS PLOT PLAN WAS PREPARED WITHOUT BENEFIT OF A TITLE REPORT. THERE MAY BE EASEMENTS, BUILDING LINES & OTHER MATTERS OF RECORD NOT SHOWN HEREON. SURVEYOR OR ALLPOINTS SERVICES CORP. IS NOT LIABLE FOR ANY DAMAGES THAT MAY INCUR IN ANY EVENT THE BUILDER BUILDS ANY IMPROVEMENTS CLOSER THAN 5.0' OR WITHIN AN EASEMENT.

©2017, ALLPOINTS SERVICES CORP., ALL RIGHTS RESERVED

FOR: LONG LAKE HOMES  
 ADDRESS:  
 2505 QUARTZ TRAIL  
 ALLPOINTS JOB #11135164 OU  
 CR:

LOT 22, BLOCK 1,  
 FOREST VILLAGE, SECTION  
 CAB. Z, SHTS. 3460-3466,  
 MONTGOMERY COUNTY

*Handwritten:* Zone 11 is drip line



TEXAS 77080