

OF AND BEING THE JACKSON LAW FIRM  
 ADDRESS 20911 GASTONBURY LANE  
 SPRINGER, TEXAS 77388  
 ENGINEER: ERIN L. LOWERY

**LOT 18, BLOCK 2  
 KENSWICK FOREST, SECTION 3**

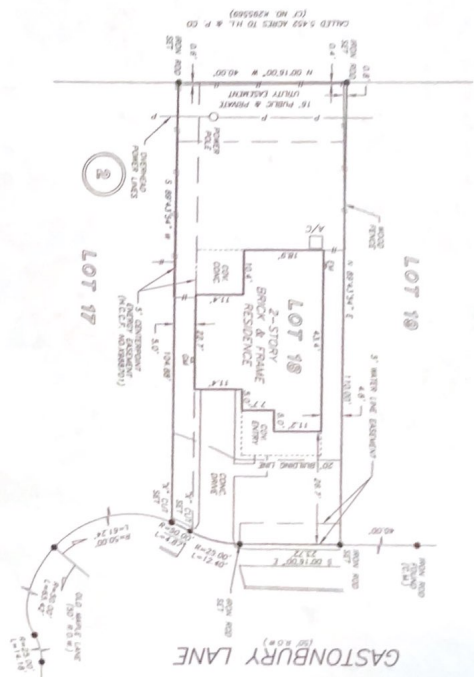

*Erin Lowery*

THE SURVEYOR HAS NOT CONDUCTED A VISUAL INSPECTION OF THE PROPERTY AND HAS NOT BEEN ADVISED OF ANY ENCUMBRANCES OR OTHER MATTERS AFFECTING THE PROPERTY. THE SURVEYOR'S LIABILITY IS LIMITED TO THE ACCURACY OF THE SURVEY DATA AND THE TECHNICAL ASPECTS OF THE SURVEY. THE SURVEYOR DOES NOT WARRANT THE MERCHANTABILITY OF THE SURVEY OR THE FITNESS OF THE SURVEY FOR ANY PARTICULAR PURPOSE. THE SURVEYOR'S LIABILITY IS LIMITED TO THE ACCURACY OF THE SURVEY DATA AND THE TECHNICAL ASPECTS OF THE SURVEY.

1. THE SURVEYOR HAS NOT CONDUCTED A VISUAL INSPECTION OF THE PROPERTY AND HAS NOT BEEN ADVISED OF ANY ENCUMBRANCES OR OTHER MATTERS AFFECTING THE PROPERTY. THE SURVEYOR'S LIABILITY IS LIMITED TO THE ACCURACY OF THE SURVEY DATA AND THE TECHNICAL ASPECTS OF THE SURVEY.

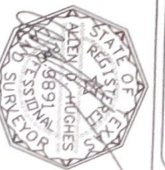

Continuation  
 Mortgage Company  
 TERU TREADAWAY  
 813.379.0600



**PRECISION SURVEYORS, INC.**

1-800-LANDSURVEY 281-481-1484  
 1-800-528-3787 FAX 281-481-1487  
 1409 WOODMAN DRIVE SUITE 2000 WOODRIDGE, TEXAS 77059