

LEGEND		WOOD FENCE	ELEVATION	GRID	BUILDING GUIDELINES	UTILITY VALVE	UTILITY BOX	TELEPHONE	TRANSFORMER
STAIRWORK	W	WROUGHT IRON FENCE	LOE	LOE	MAINTENANCE EASEMENT	INLET	MANHOLE	TELEPHONE	TRANSFORMER
PROPERTY LINE	U	CHAIN LINK FENCE	EIF	EIF	ROAD OF WAY	UTILITY VALVE	MANHOLE	TELEPHONE	TRANSFORMER
BUILDING LINE	BT	OVERHEAD ELECTRICAL	EXT	EXT	VEHICLE HOIST EASEMENT	UTILITY VALVE	MANHOLE	TELEPHONE	TRANSFORMER
EASEMENT	UT	BUILDING LINE	PVT	PVT	DRAINAGE EASEMENT	UTILITY VALVE	MANHOLE	TELEPHONE	TRANSFORMER
	WT	UTILITY EASEMENT	CONC	CONC	ELECTRIC EASEMENT	UTILITY VALVE	MANHOLE	TELEPHONE	TRANSFORMER
	WLE	WADING EASEMENT	IR	IR	SANITARY SEWER EASEMENT	UTILITY VALVE	MANHOLE	TELEPHONE	TRANSFORMER
			BRN	BRN	STORM SEWER EASEMENT	UTILITY VALVE	MANHOLE	TELEPHONE	TRANSFORMER
			IP	IP		UTILITY VALVE	MANHOLE	TELEPHONE	TRANSFORMER

CALLED 10.21 ACRES

C.F. NO. 20150134654

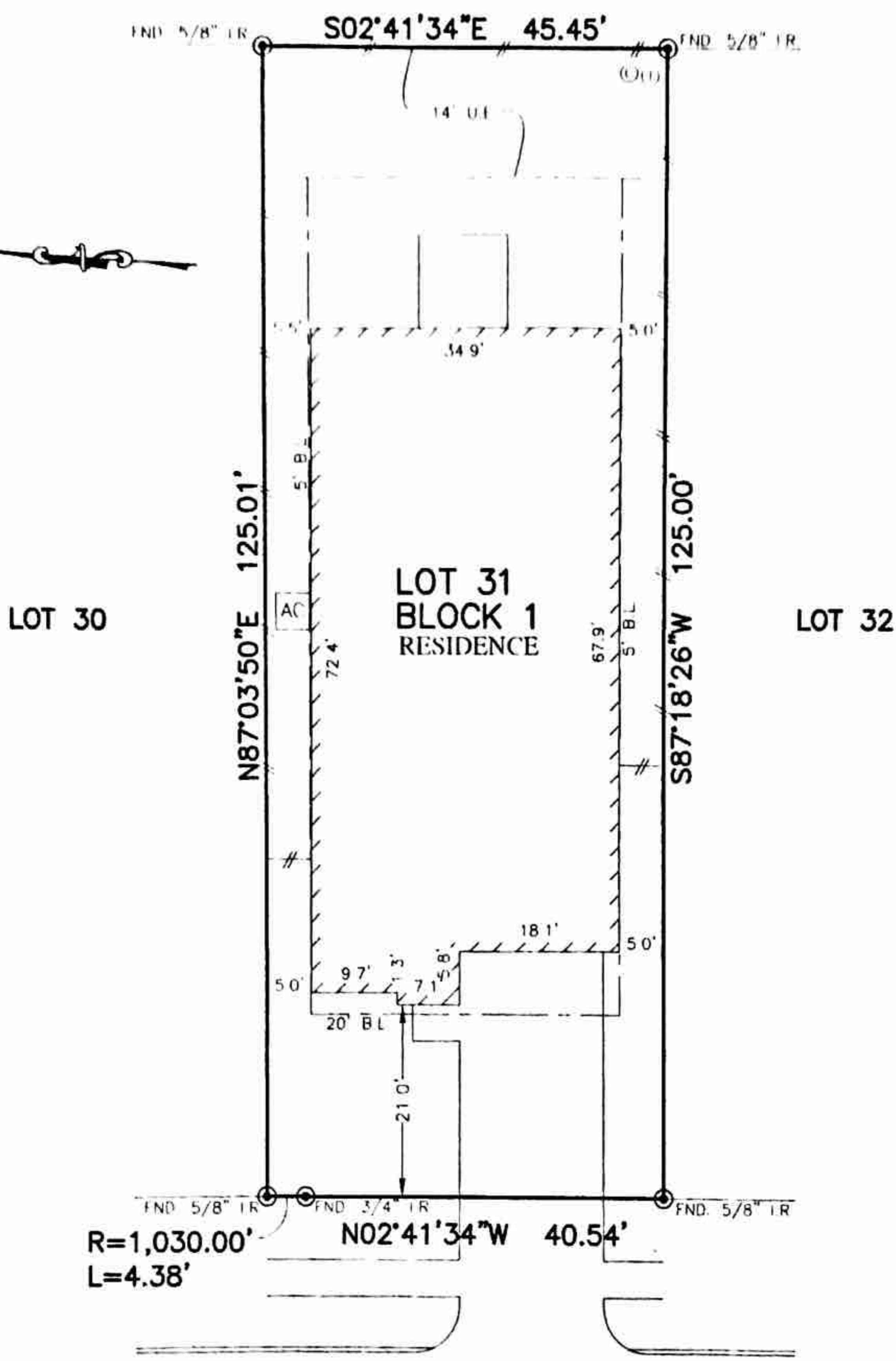

19727  
WHISTLE CREEK LANE  
(60' R.O.W.)

**PLAT OF SURVEY**  
SCALE: 1" = 20'

- NOTES
1. ALL BEARINGS SHOWN HEREON ARE BASED ON THE RECORDED PLAT.
  2. SUBJECT TO APPLICABLE RESTRICTIVE COVENANTS LISTED IN ITEM No. 1, SCHEDULE "B" OF TITLE COMMITMENT ISSUED BY FIDELITY NATIONAL TITLE INSURANCE Co. UNDER G.F. No. 18-61204-32.
  3. AGREEMENT FOR UNDERGROUND ELECTRIC SERVICE PER C.F. No. RP-2016-21852.

FLOOD MAP  
THIS PROPERTY LIES IN ZONE "X"  
AS DEPICTED ON COMMUNITY PANEL  
No. 48201 C 0415 M, DATED: 10-16-13  
THIS INFORMATION IS BASED ON GRAPHIC PLOTTING  
WE DO NOT ASSUME RESPONSIBILITY FOR EXACT  
DETERMINATION.

© 2017, ALLPOINTS SERVICES, CORP., All Rights Reserved. This original work is protected under copyright laws, Title 17 U.S. Code Sections 101 & 102. All violators will be prosecuted to the extent of the law. This survey is being provided solely for the use of the recipients and no license has been created, express or implied, to copy the survey except as is necessary in conjunction with the original transaction.

FOR NHUT FENSKE  
ADDRESS: 19727 WHISTLE  
CREEK LANE  
ALLPOINTS JOB # CE134615DM  
G.F.: 18-61204-32



**ALLPOINTS**  
SERVICES CORP  
PHONE: 713-468-7707  
TBP#S NO. 10122600

LOT 31, BLOCK 1,  
MIRABELLA, SECTION 11,  
FILM CODE NO. 676841, MAP RECORDS,  
HARRIS COUNTY, TEXAS

I HEREBY CERTIFY THAT THIS PLAT REPRESENTS THE  
RESULTS OF A SURVEY MADE ON THE GROUND, ON THE 31ST  
DAY OF AUGUST, 2017.

*Steven P. Brister*

