

FLATWORK	B.L. BUILDING LINE	T.O.F. TOP OF FORM	U.V.E. UNOBSTRUCTED VISIBILITY EASEMENT	⊗ MANHOLE
PROPERTY LINE	B.L.(FL) FRONT LOAD BUILDING LINE	U.E. UTILITY EASEMENT	M.A.C.C.E. MAINTENANCE & ACCESS EASEMENT	⊠ GRATE DRAIN
BUILDING LINE	B.L.(SI) SWING IN BUILDING LINE	W.L.E. WATER LINE EASEMENT	ACC.E. ACCESS EASEMENT	⊞ PAD MOUNTED TRANSFORMER
EASEMENT	B.L.(3C) 3 CAR BUILDING LINE	STM.S.E. STORM SEWER EASEMENT	A.E. AERIAL EASEMENT	⊕ TELEPHONE PEDESTAL
WOODEN FENCE	G.B.L. GARAGE BUILDING LINE	S.S.E. SANITARY SEWER EASEMENT	D.E. DRAINAGE EASEMENT	⊙ GAS METER
WROUGHT IRON FENCE	(B.G.) BUILDER GUIDELINES	R.O.W. RIGHT-OF-WAY	E.E. ELECTRIC EASEMENT	⊕ CABLE PEDESTAL
CHAIN LINK FENCE	F.F. FINISHED FLOOR	P.A.E. PRIVATE ACCESS EASEMENT	⊕ WATER VALVE	⊕ FIRE HYDRANT
OVERHEAD ELECTRIC	EXT. EXTENDED	P.U.E. PRIVATE UTILITY EASEMENT	⊕ FIRE HYDRANT	⊕ MONUMENT
	PROP. PROPOSED	PVT. PRIVATE	⊕ GUY ANCHOR	⊕ INLET
	ELEV. ELEVATION	FND. FOUND		⊕ MANHOLE & INLET
		I.R. IRON ROD		⊕ VAULT
		I.P. IRON PIPE		

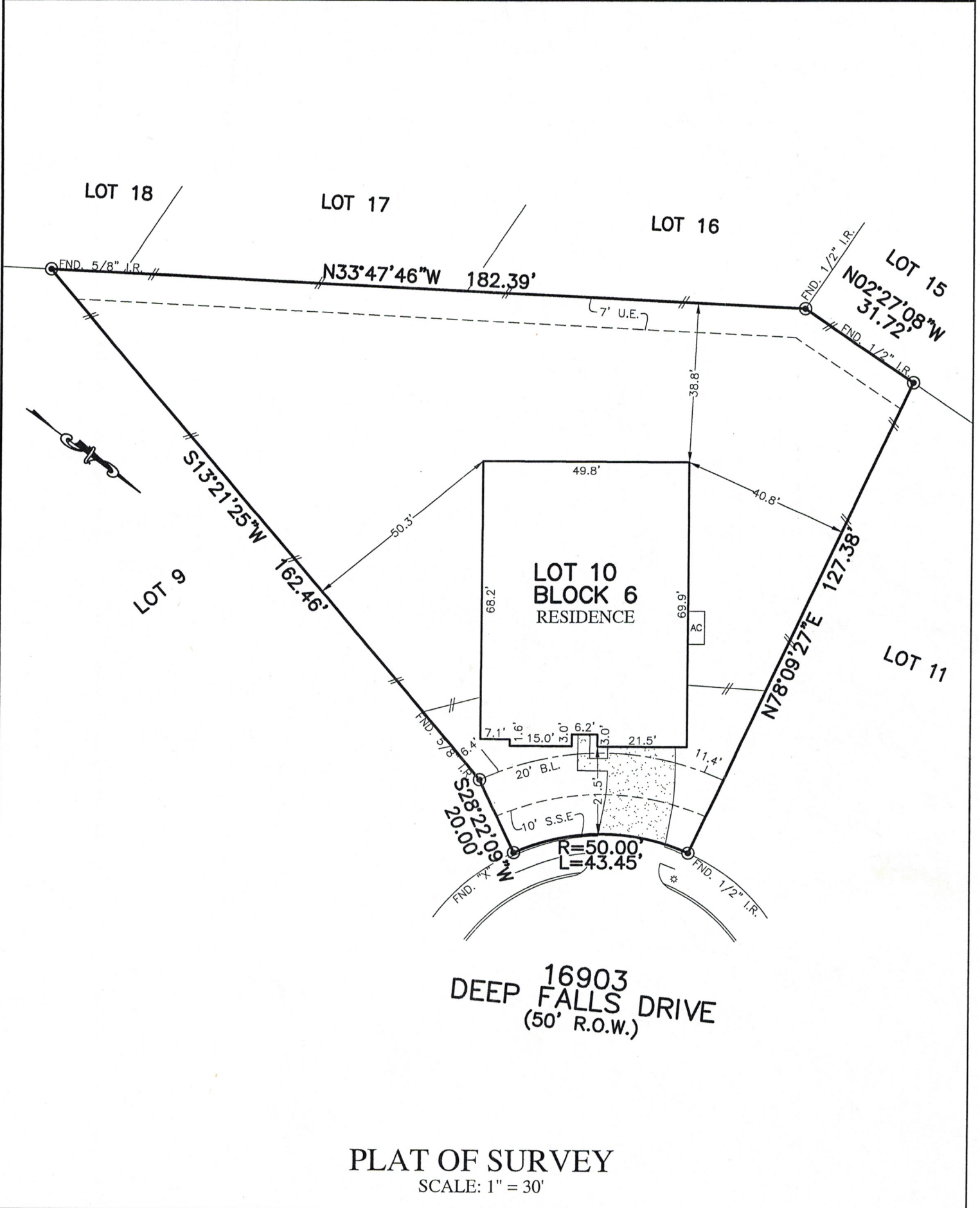

16903
DEEP FALLS DRIVE
(50' R.O.W.)

PLAT OF SURVEY
SCALE: 1" = 30'

- NOTES:
1. ALL BEARINGS SHOWN HEREON ARE BASED ON THE RECORDED PLAT.
 2. ALLPOINTS LAND SURVEY, INC. IS NOT LIABLE FOR ANY DAMAGES DUE TO INFORMATION NOT PROVIDED TO SURVEYOR OR BUILDER PLACING ANY IMPROVEMENTS WITHIN A BUILDING LINE OR EASEMENT.
 3. SUBJECT TO APPLICABLE RESTRICTIVE COVENANTS LISTED IN ITEM 1, SCHEDULE "B" OF TITLE COMMITMENT ISSUED BY CALATLANTIC TITLE Inc. UNDER G.F. No 114628-001863.
 4. AGREEMENT FOR UNDERGROUND ELECTRIC SERVICE PER C.F. No. 20150455767.

FOR: KEVIN R. BERLANGA
KRISSELDA A. CASTILLO
ADDRESS: 16903 DEEP FALLS DRIVE
ALLPOINTS JOB#: VB181705 BY: JPE
G.F.: 114628-001863
JOB:

FLOOD ZONE: X SHADED/ AE
COMMUNITY PANEL:
48201C0215L
EFFECTIVE DATE: 6/18/2007
LOMR: DATE:

"THIS INFORMATION IS BASED ON GRAPHIC PLOTTING. WE DO NOT ASSUME RESPONSIBILITY FOR EXACT DETERMINATION"

LOT 10, BLOCK 6,
FALLS AT DRY CREEK, SECTION 2,
FILM CODE No. 676106, MAP RECORDS
HARRIS COUNTY, TEXAS

I HEREBY CERTIFY THAT THIS PLAT REPRESENTS THE RESULTS OF A SURVEY MADE ON THE GROUND, ON THE 12TH DAY OF FEBRUARY, 2020.

Lawrence W. Borski



©2020, ALLPOINTS LAND SURVEY, INC.
All Rights Reserved.