

BLVD LINE	B.L. BUILDING LINE	EXP. TOP OF CURB	EXP. BOTTOM OF CURB	EXP. UTILITY EXHIBITION	EXP. MANTLE & WINDOW EXHIBITION	EXP. LIGHT POLE	EXP. MANSION
BRIDGE LINE	B.L. FRONT LOAD BUILDING LINE	W.L. WATER EXHIBITION	W.L. WATER EXHIBITION	W.L. WATER EXHIBITION	W.L. WATER EXHIBITION	W.L. WATER EXHIBITION	W.L. WATER EXHIBITION
BRIDGE LINE	B.L. FRONT LOAD BUILDING LINE	W.L. WATER EXHIBITION	W.L. WATER EXHIBITION	W.L. WATER EXHIBITION	W.L. WATER EXHIBITION	W.L. WATER EXHIBITION	W.L. WATER EXHIBITION
BRIDGE LINE	B.L. FRONT LOAD BUILDING LINE	W.L. WATER EXHIBITION	W.L. WATER EXHIBITION	W.L. WATER EXHIBITION	W.L. WATER EXHIBITION	W.L. WATER EXHIBITION	W.L. WATER EXHIBITION
BRIDGE LINE	B.L. FRONT LOAD BUILDING LINE	W.L. WATER EXHIBITION	W.L. WATER EXHIBITION	W.L. WATER EXHIBITION	W.L. WATER EXHIBITION	W.L. WATER EXHIBITION	W.L. WATER EXHIBITION
BRIDGE LINE	B.L. FRONT LOAD BUILDING LINE	W.L. WATER EXHIBITION	W.L. WATER EXHIBITION	W.L. WATER EXHIBITION	W.L. WATER EXHIBITION	W.L. WATER EXHIBITION	W.L. WATER EXHIBITION
BRIDGE LINE	B.L. FRONT LOAD BUILDING LINE	W.L. WATER EXHIBITION	W.L. WATER EXHIBITION	W.L. WATER EXHIBITION	W.L. WATER EXHIBITION	W.L. WATER EXHIBITION	W.L. WATER EXHIBITION
BRIDGE LINE	B.L. FRONT LOAD BUILDING LINE	W.L. WATER EXHIBITION	W.L. WATER EXHIBITION	W.L. WATER EXHIBITION	W.L. WATER EXHIBITION	W.L. WATER EXHIBITION	W.L. WATER EXHIBITION
BRIDGE LINE	B.L. FRONT LOAD BUILDING LINE	W.L. WATER EXHIBITION	W.L. WATER EXHIBITION	W.L. WATER EXHIBITION	W.L. WATER EXHIBITION	W.L. WATER EXHIBITION	W.L. WATER EXHIBITION
BRIDGE LINE	B.L. FRONT LOAD BUILDING LINE	W.L. WATER EXHIBITION	W.L. WATER EXHIBITION	W.L. WATER EXHIBITION	W.L. WATER EXHIBITION	W.L. WATER EXHIBITION	W.L. WATER EXHIBITION

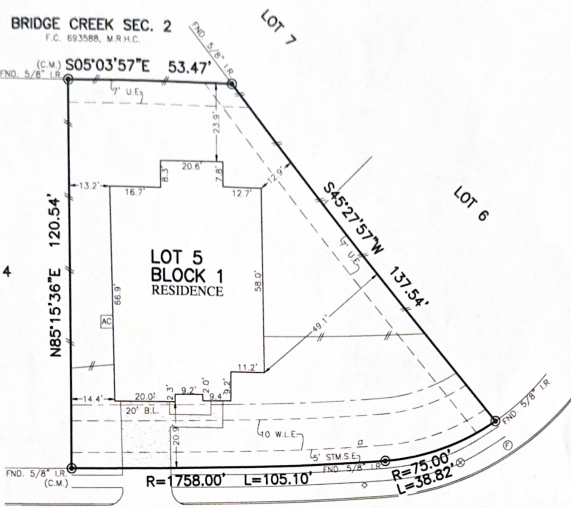

9210  
 FELDSPAR CREEK DRIVE  
 (50' R.O.W.)

**PLAT OF SURVEY**  
 SCALE: 1" = 30'

NOTES:  
 1. ALL BEARINGS SHOWN HEREON ARE BASED ON THE RECORDED PLAT.  
 2. ALLPOINTS LAND SURVEY, INC. IS NOT LIABLE FOR ANY DAMAGES DUE TO INFORMATION NOT PROVIDED TO SURVEYOR OR BUILDER PLACING ANY IMPROVEMENTS WITHIN A BUILDING LINE OR EXHIBITION.  
 3. ALL SET RODS ARE 5/8" IR WITH CAP MARKED "ALLPOINTS SURVEY".  
 4. SUBJECT TO APPLICABLE RESTRICTIVE COVENANTS LISTED IN ITEM 1, SCHEDULE "B" OF TITLE COMMITMENT ISSUED BY STEWART TITLE GUARANTY Co. UNDER G.F. No. 2017X22518788F.  
 5. ALL FOUND IRON RODS ARE CAPPED WITH PLASTIC CAPS MARKED "JONES & CARTER" UNLESS OTHERWISE NOTED.  
 6. AGREEMENT FOR UNDERGROUND ELECTRIC SERVICE PER C.F. No. 10-100-2221-588780.

FOR: ASHLEY ELIZABETH SEIP & JOHN EDWARD OBENHAUS  
 ADDRESS: 9210 FELDSPAR CREEK DRIVE  
 ALLPOINTS JOB#: TM290420 BY: DM  
 G.F.: TMHTX22518788F

LOT 5, BLOCK 1,  
 BRIDGE CREEK, SECTION 5,  
 FILM CODE NO. 696514, MAP RECORDS,  
 HARRIS COUNTY, TEXAS



I HEREBY CERTIFY THAT THIS PLAT REPRESENTS THE RESULTS OF A SURVEY MADE ON THE GROUND, ON THE 10TH DAY OF OCTOBER, 2022.

*JDC*

FLOOD ZONE:  
 COMMUNITY PANEL:  
 48201C0415N  
 EFFECTIVE DATE: 11/15/2019  
 LOMR: 21-06-0685P DATE: 12/13/2021

\*THIS INFORMATION IS BASED ON OUR "PLATTING" WE DO NOT ASSUME RESPONSIBILITY FOR EXACT COORDINATIONS\*

©2022, ALLPOINTS LAND SURVEY, INC. All Rights Reserved.

ALLPOINTS LAND SURVEY, INC. - 1515 WITTE ROAD - HOUSTON, TEXAS 77080 - PHONE: 713-468-7707 - T.B.P.E.L.S. # 10122600