

GF NO. 01408275 STEWART TITLE
ADDRESS: 13089 FOREST TRAIL
CONROE, TEXAS 77306
BORROWER: THURMOND A. BROWN AND
LINDA C. BROWN

LOT 93 CRYSTAL FOREST

ACCORDING TO THE MAP OR PLAT THEREOF RECORDED
IN CABINET A, SHEET 36A (FORMERLY VOLUME 9, PAGE 70) OF
THE MAP RECORDS OF MONTGOMERY COUNTY, TEXAS

SCALE: 1" = 70'

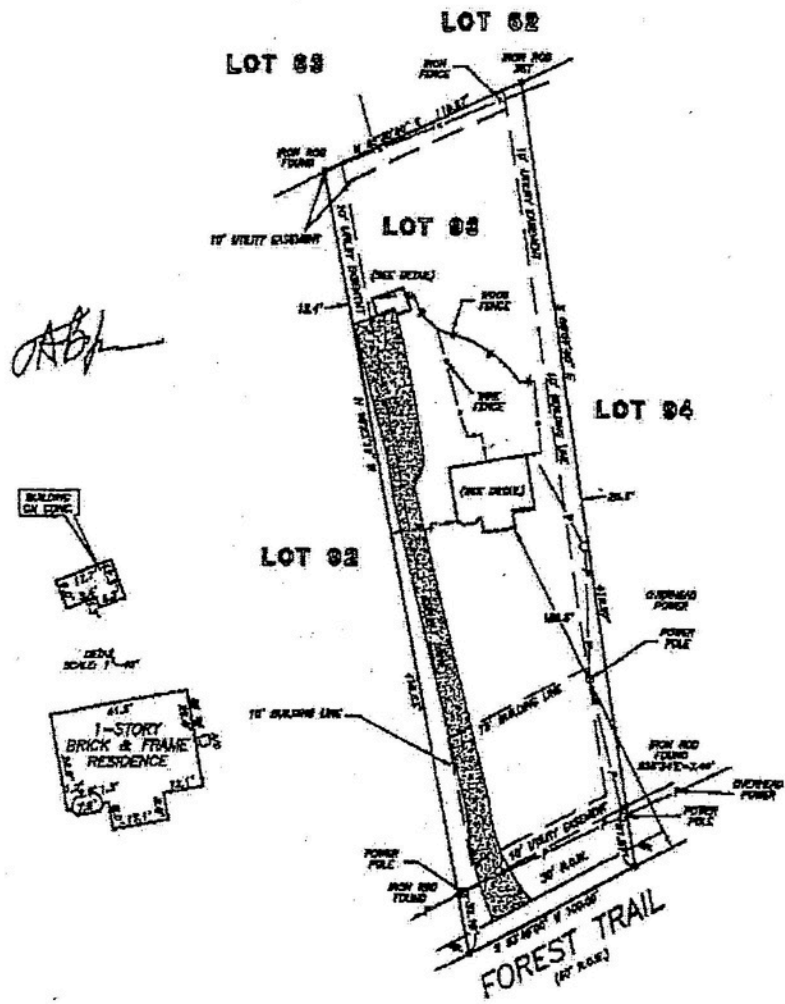

THIS PROPERTY DOES NOT LIE WITHIN THE
100 YEAR FLOOD PLAIN AS ESTABLISHED
BY THE U.S. DEPT. OF HOUSING & URBAN
DEVELOPMENT.
COMMUNITY/PANEL NO. 48339C 0405 F
MAP REVISION: 12/19/1998
ZONE X

I HEREBY CERTIFY THAT THIS SURVEY WAS MADE
ON THE GROUND, THAT THIS PLAT CORRECTLY
REPRESENTS THE FACTS FOUND AT THE
TIME OF SURVEY AND THAT THERE ARE NO
ENCROACHMENTS APPARENT ON THE GROUND,
EXCEPT AS SHOWN HEREON. THIS SURVEY IS
CERTIFIED FOR THIS TRANSACTION ONLY AND
ABSTRACTING PROVIDED IN THE ABOVE
REFERENCED TITLE COMMITMENT WAS RELIED
UPON IN PREPARATION OF THIS SURVEY.

SECOND PENDING CHAPTER 94-017 JSA

PRECISION SURVEYORS
PROFESSIONAL LAND SURVEYS

1-800-LANDSURVEY 361-466-1501
1-800-328-3787 FAX 281-996-1887

1428 BUCKINGHAM BLDG SUITE 2700 HOUSTON, TEXAS 77057

Barry White
BARRY WHITE
PROFESSIONAL LAND SURVEYOR
NO. 4189
DRAWING NO. 01-2781
APRIL 24, 2001



DRAWN BY: DH