

LEGEND * ITEMS THAT MAY APPEAR IN *
DRAWING BELOW

M.U.E. = MUNICIPAL UTILITY EASEMENT
 U.E. = UTILITY EASEMENT
 A.E. = AERIAL EASEMENT
 D.E. = DRAINAGE EASEMENT
 S.S.E. = SANITARY SEWER EASEMENT
 STM.S.E. = STORM SEWER EASEMENT
 W.L.E. = WATER LINE EASEMENT

F.I.R. = FOUND IRON ROD
 F.I.P. = FOUND IRON PIPE
 S.I.R. = SET IRON ROD
 W.P. = WOODEN POST
 M.P. = METAL POST
 C.F.# = CLERK'S FILE NUMBER
 P.O.C. = POINT OF COMMENCING
 P.O.B. = POINT OF BEGINNING
 B.L. = BUILDING LINE
 FND. = FOUND
 BRS = BEARS

P.A.E. = PERMANENT ACCESS EASEMENT
 P.U.E. = PUBLIC UTILITY EASEMENT
 W.S.E. = WATER & SEWER EASEMENT
 E.E. = ELECTRIC EASEMENT
 P.C. = POINT OF CURVATURE
 P.T. = POINT OF TANGENCY
 P.R.C. = POINT OF REVERSE CURVATURE
 P.C.C. = POINT OF COMPOUND CURVATURE
 P.P. = POWER POLE
 S.F.N.F. = SEARCHED FOR, NOT FOUND
 U.T.S. = UNABLE TO SET

⊕ CONTROL MONUMENT

— = PROPERTY LINE
 - - - = EASEMENT LINE
 - - - = BUILDING SETBACK LINE
 ——— = BUILDING WALL

— = WOODEN FENCE
 — x — = CHAIN LINK FENCE
 ○ = METAL FENCE
 — / — = WIRE FENCE
 — v — = VINYL FENCE

NORTH HATFIELD ROAD

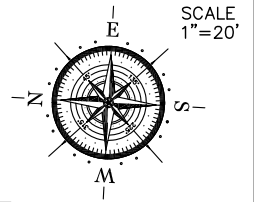

VILLAGE GATE DRIVE
 (90' R.O.W.)

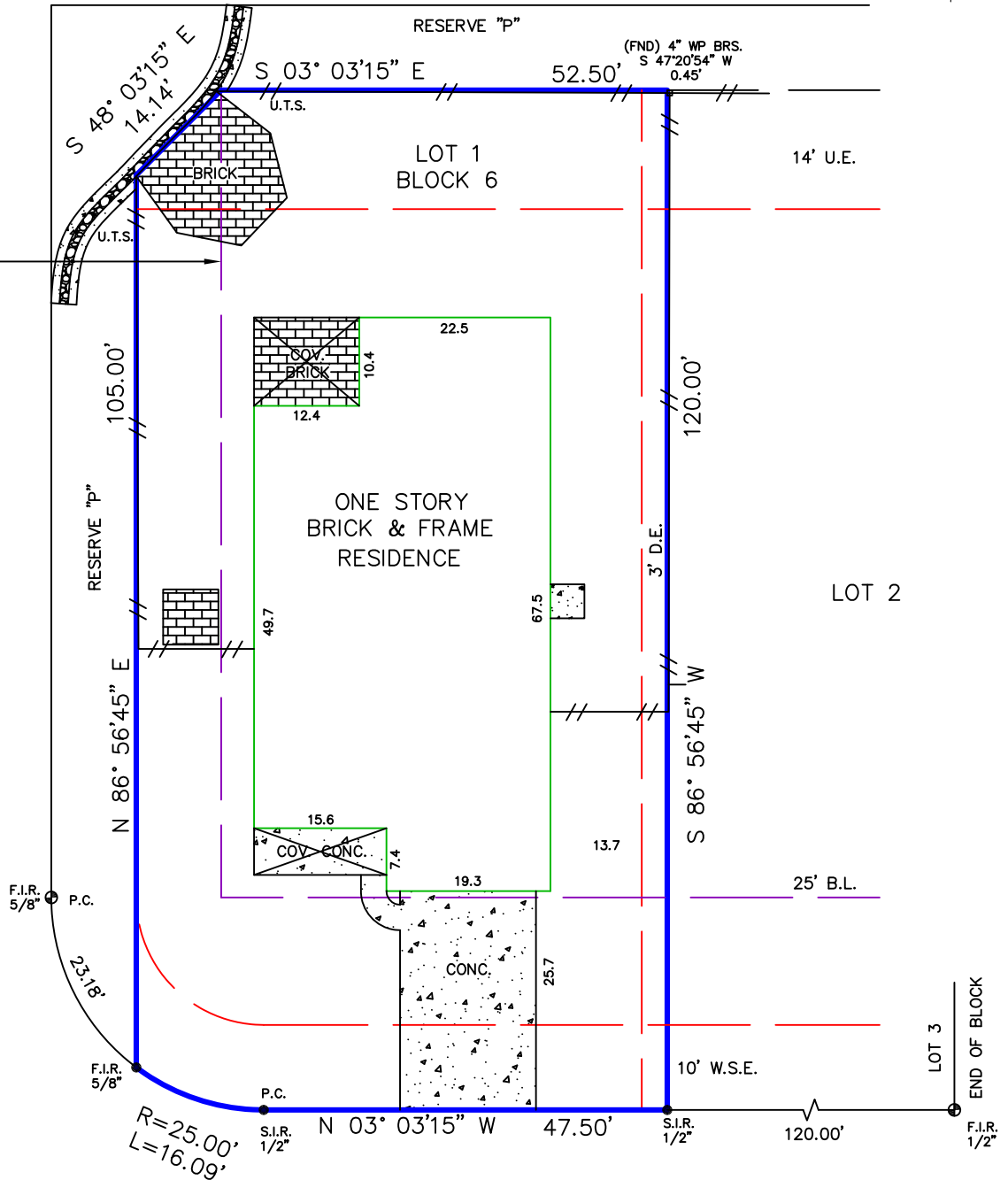

2001 PLUM FALLS LANE
 (50' R.O.W.)

Reviewed & Accepted by: _____ Date _____ / _____ / _____ Date _____

NOTES:
 - BEARING BASIS: PLAT
 - SUBJECT TO ANY AND ALL RECORDED AND UNRECORDED EASEMENTS
 - SURVEYOR HAS NOT INDEPENDENTLY ABSTRACTED PROPERTY
 - UNDERGROUND UTILITY INSTALLATIONS, UNDERGROUND IMPROVEMENTS, FOUNDATIONS AND/OR OTHER UNDERGROUND STRUCTURES WERE NOT LOCATED BY THIS SURVEY
 - THIS SURVEY IS CERTIFIED FOR THIS TRANSACTION ONLY, IT IS NOT TRANSFERABLE TO ADDITIONAL INSTITUTIONS OR SUBSEQUENT OWNERS
 - SUBJECT TO RESTRICTIVE COVENANTS AS PER TITLE COMMITMENT
 - SUBJECT TO ZONING AND BUILDING ORDINANCES ENFORCED BY LOCAL MUNICIPALITIES
 - UNDERGROUND/OVERHEAD ELECTRICAL SERVICE AGREEMENT WITH H.L.&P., C.F. #2003022029
 - UNDERGROUND ELECTRICAL SERVICE AGREEMENT WITH CENTERPOINT ENERGY HOUSTON ELECTRIC, LLC, RECORDED UNDER C.F. #2003023330

LEGAL DESCRIPTION

LOT 1, BLOCK 6, OF VILLAGE GROVE, SECTION 1, A SUBDIVISION IN BRAZORIA COUNTY, TEXAS, ACCORDING TO THE MAP OR PLAT THEREOF RECORDED IN VOLUME 23, PAGE 225, OF THE PLAT RECORDS OF BRAZORIA COUNTY, TEXAS.

CURTIS OLSON
 DANIELLE OLSON

ADDRESS

2001 PLUM FALLS LANE



I DO HEREBY CERTIFY THAT THIS SURVEY WAS THIS DAY MADE ON THE GROUND OF THE PROPERTY LEGALLY DESCRIBED HEREON (OR ON ATTACHED SHEET), AND THERE ARE NO ENCROACHMENTS EXCEPT AS SHOWN, AND WAS DONE BY ME OR UNDER MY SUPERVISION, AND CONFORMS TO OR EXCEEDS THE CURRENT STANDARDS AS ADOPTED BY THE TEXAS BOARD OF PROFESSIONAL LAND SURVEYING.

JOB # 1512224
 DATE 12-23-15
 GF# CTH-CYP-CTT15660492zCS

PRO-SURV

P.O. BOX 1366, FRIENDSWOOD, TX 77549
 PHONE: 281-996-1113 FAX: 281-996-0012
 EMAIL: orders@prosurv.net
 T.B.P.L.S. FIRM #10119300

ONLY SURVEY MAPS WITH THE SURVEYOR'S ORIGINAL SIGNATURE ARE GENUINE TRUE AND CORRECT COPIES OF THE SURVEYOR'S ORIGINAL WORK AND OPINION

© 2015 PRO-SURV - ALL RIGHTS RESERVED