

F.M. 362

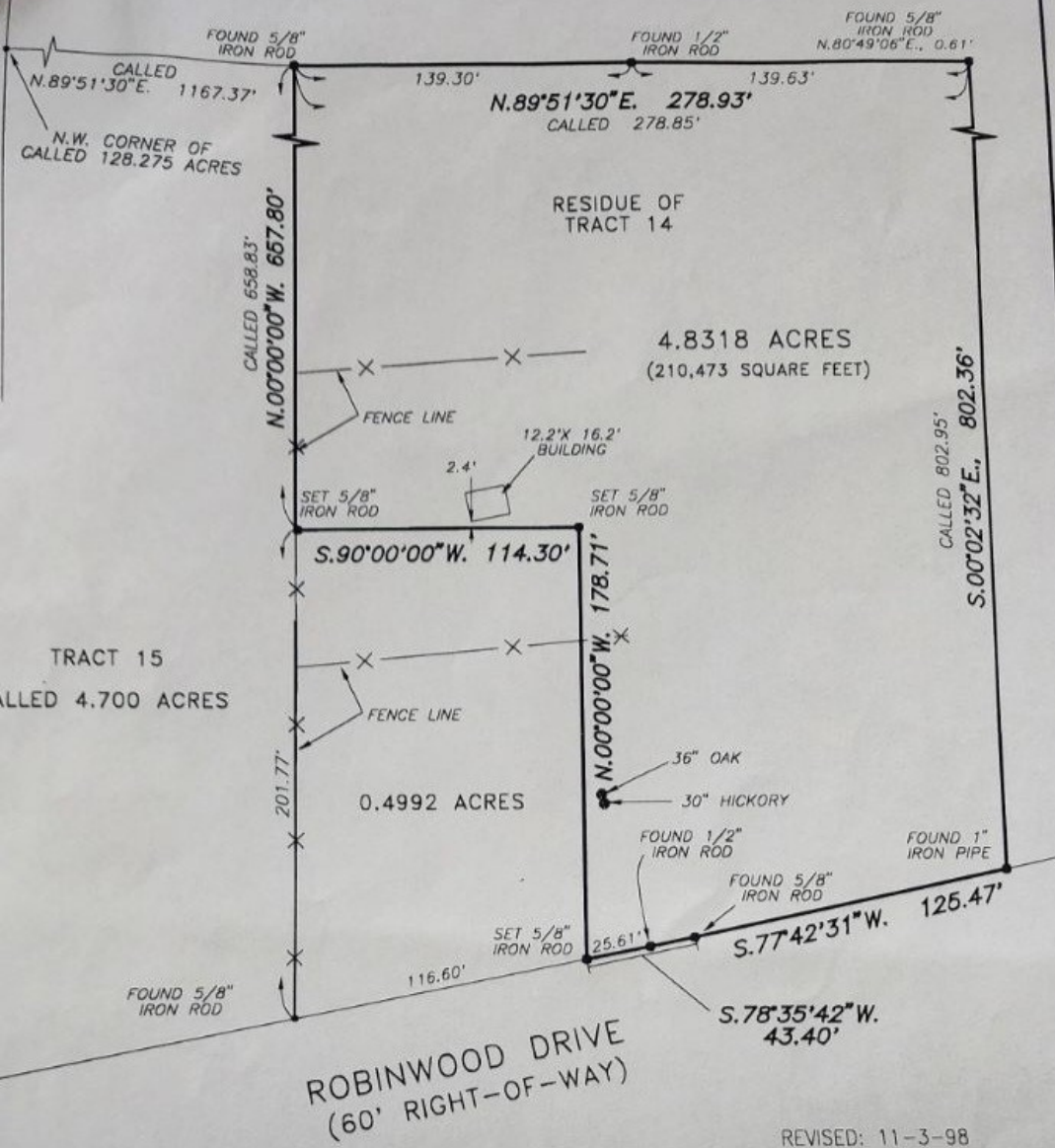

LOT: PART OF 14B	BLOCK: N/A	SUBDIVISION: N/A	SECTION: N/A
RECORDATION: N/A	COUNTY: WALLER	STATE: TEXAS	SURVEY: JOHN REESE SURVEY, A-242
ADDRESS: ROBINWOOD DRIVE	CITY:	LENDER:	
PURCHASER: DONNA KELLY	TITLE COMPANY:	GF. No.	

I DO HEREBY CERTIFY THAT THIS SURVEY WAS MADE ON THE GROUND FOR THE PROPERTY LEGALLY DESCRIBED HEREON (OR ON ATTACHED SHEET) CORRECTLY REPRESENTS THE FACTS FOUND AT THE TIME OF THIS SURVEY. THERE WERE NO APPARENT CONFLICTS IN BOUNDARY LINES OR ENCROACHMENTS OF IMPROVEMENTS, EXCEPT AS SHOWN. THIS PROFESSIONAL SERVICE CONFORMS TO THE CURRENT TEXAS SOCIETY OF PROFESSIONAL SURVEYORS STANDARDS AND SPECIFICATIONS FOR A CATEGORY 1A CONDITION II SURVEY.

THIS PROPERTY IS NOT IN THE 100 YEAR FLOOD ZONE, IS IN ZONE C PER F.I.R.M. MAP No. 480640 0035 B DATED: DECEMBER 18, 1986

FIELD WORK	P.E.	10-26-98
DRAFTED BY	G.S.	11-5-98
JOB. No.	98-10-1219	
KEY MAP No.	242-C	SCALE: 1" = 120'



David J. Millard

OMNI TEXAS SURVEY DIVISION
OMNI ENERGY SERVICES CORP.
PROFESSIONAL LAND SURVEYORS
24914 S.H. 249, SUITE 180, TOMBALL TX., 77375
PHONE: (281) 357-8848 FAX: 281 357-4715

REVISED: 11-3-98