

**LEGEND \* ITEMS THAT MAY APPEAR IN \*  
DRAWING BELOW**

M.U.E. = MUNICIPAL UTILITY EASEMENT  
 U.E. = UTILITY EASEMENT  
 A.E. = AERIAL EASEMENT  
 D.E. = DRAINAGE EASEMENT  
 S.S.E. = SANITARY SEWER EASEMENT  
 STM.S.E. = STORM SEWER EASEMENT  
 W.L.E. = WATER LINE EASEMENT

F.I.R. = FOUND IRON ROD  
 F.I.P. = FOUND IRON PIPE  
 S.I.R. = SET IRON ROD  
 W.P. = WOODEN POST  
 M.P. = METAL POST  
 C.F.# = CLERK'S FILE NUMBER  
 P.O.C. = POINT OF COMMENCING  
 P.O.B. = POINT OF BEGINNING  
 B.L. = BUILDING LINE  
 FND. = FOUND  
 BRS = BEARS

P.A.E. = PERMANENT ACCESS EASEMENT  
 P.U.E. = PUBLIC UTILITY EASEMENT  
 W.S.E. = WATER & SEWER EASEMENT  
 E.E. = ELECTRIC EASEMENT  
 P.C. = POINT OF CURVATURE  
 P.T. = POINT OF TANGENCY  
 P.R.C. = POINT OF REVERSE CURVATURE  
 P.C.C. = POINT OF COMPOUND CURVATURE  
 P.P. = POWER POLE  
 S.F.N.F. = SEARCHED FOR, NOT FOUND  
 U.T.S. = UNABLE TO SET

⊕ = CONTROL MONUMENT

— = PROPERTY LINE

- - - = EASEMENT LINE

- - - = BUILDING SETBACK LINE

— = BUILDING WALL

— = WOODEN FENCE

— x — = CHAIN LINK FENCE

○ = METAL FENCE

— / — = WIRE FENCE

— v — = VINYL FENCE

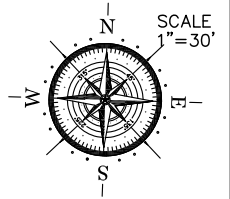

RESERVE "T"

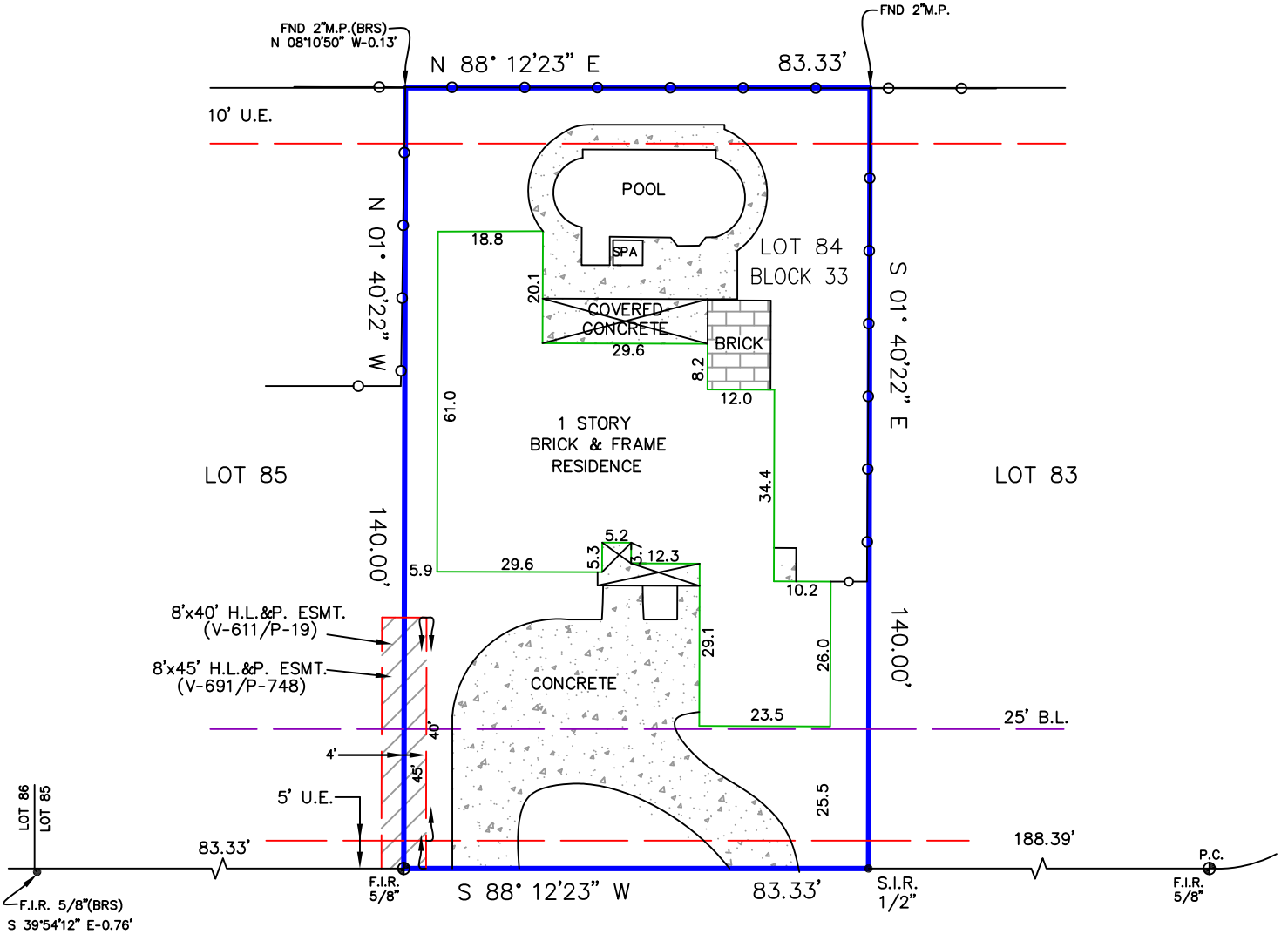

1914 GLENN LAKES LANE  
 60' R.O.W.

Reviewed & Accepted by: \_\_\_\_\_ Date \_\_\_\_\_ / \_\_\_\_\_ / \_\_\_\_\_ Date \_\_\_\_\_

**NOTES:**  
 - BEARING BASIS: PLAT  
 - SUBJECT TO ANY AND ALL RECORDED AND UNRECORDED EASEMENTS  
 - SURVEYOR HAS NOT INDEPENDENTLY ABSTRACTED PROPERTY  
 - UNDERGROUND UTILITY INSTALLATIONS, UNDERGROUND IMPROVEMENTS, FOUNDATIONS AND/OR OTHER UNDERGROUND STRUCTURES WERE NOT LOCATED BY THIS SURVEY  
 - THIS SURVEY IS CERTIFIED FOR THIS TRANSACTION ONLY, IT IS NOT TRANSFERABLE TO ADDITIONAL INSTITUTIONS OR SUBSEQUENT OWNERS  
 - SUBJECT TO RESTRICTIVE COVENANTS AS PER TITLE COMMITMENT  
 - SUBJECT TO ZONING AND BUILDING ORDINANCES ENFORCED BY LOCAL MUNICIPALITIES  
 - AGREEMENT WITH H.L.&P. CO. FOR THE INSTALLATION, OPERATION AND MAINTENANCE OF UNDERGROUND/OVERHEAD ELECTRICAL SERVICE DISTRIBUTION RECORDED IN VOL.571, PG.907 F.B.C.D.R.  
 - EASEMENT GRANTED TO H.L.&P. CO. RECORDED IN VOL.611, PG.19 AND VOL.691, PG.748 F.B.C.D.R.

**LEGAL DESCRIPTION**

LOT 84, BLOCK 33, OF QUAIL VALLEY SUBDIVISION, GLENN LAKES SECTION, AN ADDITION IN FORT BEND COUNTY, TEXAS, ACCORDING TO THE PLAT THEREOF RECORDED IN VOLUME 10, PAGE 1, OF THE PLAT RECORDS OF FORT BEND COUNTY, TEXAS.

JOHN BOOKER

**ADDRESS**

1914 GLENN LAKES LANE



I DO HEREBY CERTIFY THAT THIS SURVEY WAS THIS DAY MADE ON THE GROUND OF THE PROPERTY LEGALLY DESCRIBED HEREON (OR ON ATTACHED SHEET) AND THERE ARE NO ENCROACHMENTS EXCEPT AS SHOWN, AND WAS DONE BY ME OR UNDER MY SUPERVISION, AND CONFORMS TO OR EXCEEDS THE CURRENT STANDARDS AS ADOPTED BY THE TEXAS BOARD OF PROFESSIONAL LAND SURVEYING.

JOB # 1605213

DATE 5/17/2016

GF# 72-20093

**PRO-SURV**

P.O. BOX 1366, FRIENDSWOOD, TX 77549  
 PHONE- 281-996-1113 FAX - 281-996-0112  
 EMAIL: orders@prosurv.net  
 TBPLS FIRM NO.:10119300

ONLY SURVEY MAPS WITH THE SURVEYOR'S ORIGINAL SIGNATURE ARE GENUINE TRUE AND CORRECT COPIES OF THE SURVEYOR'S ORIGINAL WORK AND OPINION.  
 © 2016 PRO-SURV - ALL RIGHTS RESERVED